

# Histology and Embryology

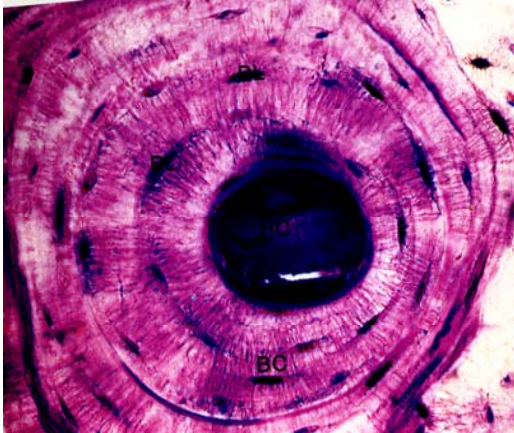
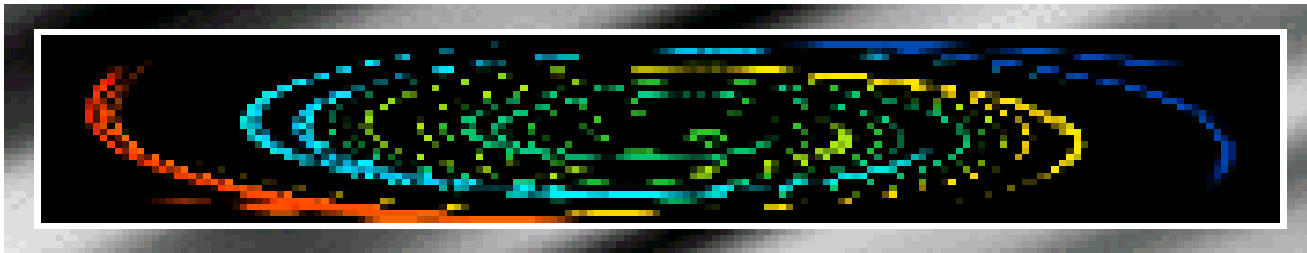

- Chapter 1 Introduction and Cell**
- Chapter 2 Epithelial tissue**
- Chapter 3 Connective Tissue**
- Chapter 4 Blood**
- Chapter 5 Cartilage and Bone**
- Chapter 6 Muscle Tissue**
- Chapter 7 Nerve Tissue**
- Chapter 8 Circulatory System**
- Chapter 9 Immune System**
- Chapter 10 Skin**
- Chapter 11 Digestive Tract**
- Chapter 12 Digestive Gland**
- Chapter 13 Respiratory System**
- Chapter 14 Urinary System**
- Chapter 15 Endocrine System**
- Chapter 16 Sense Organ**
- Chapter 17 Male Reproduction**
- Chapter 18 Female Reproduction**
- Chapter 19 Embryology 1**
- Chapter 20 Embryology 2**

# Chapter 5 Cartilage and Bone

## I Slides

### II Sections

NO.79 hyaline cartilage

NO.3 fibrous cartilage

NO.4 elastic cartilage

NO.5 long bone

NO.6 long bone

NO.8 osteogenesis

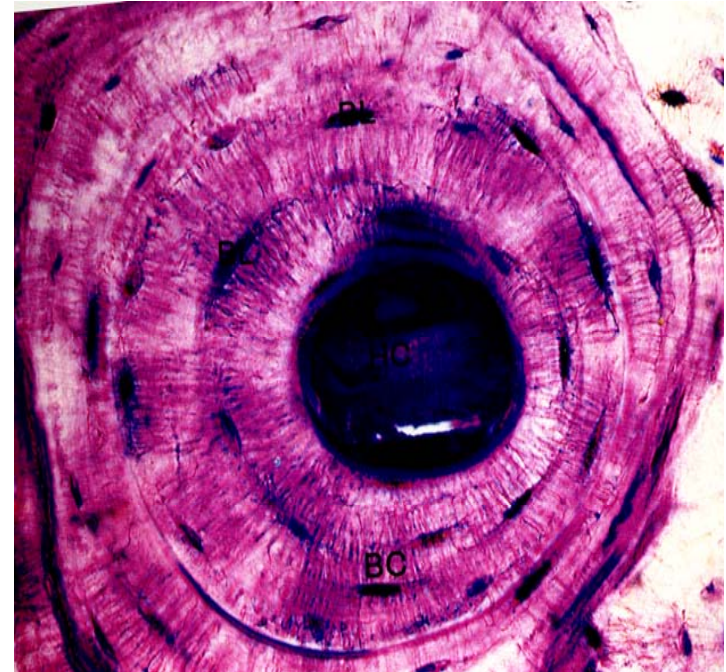

### III EM photos

### IV Drawing: osteon

### V Summary:

# IV Drawing: Osteon

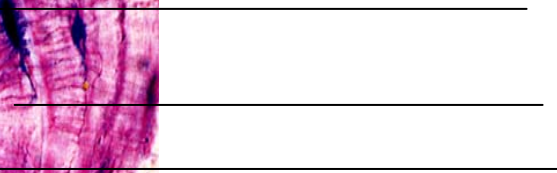
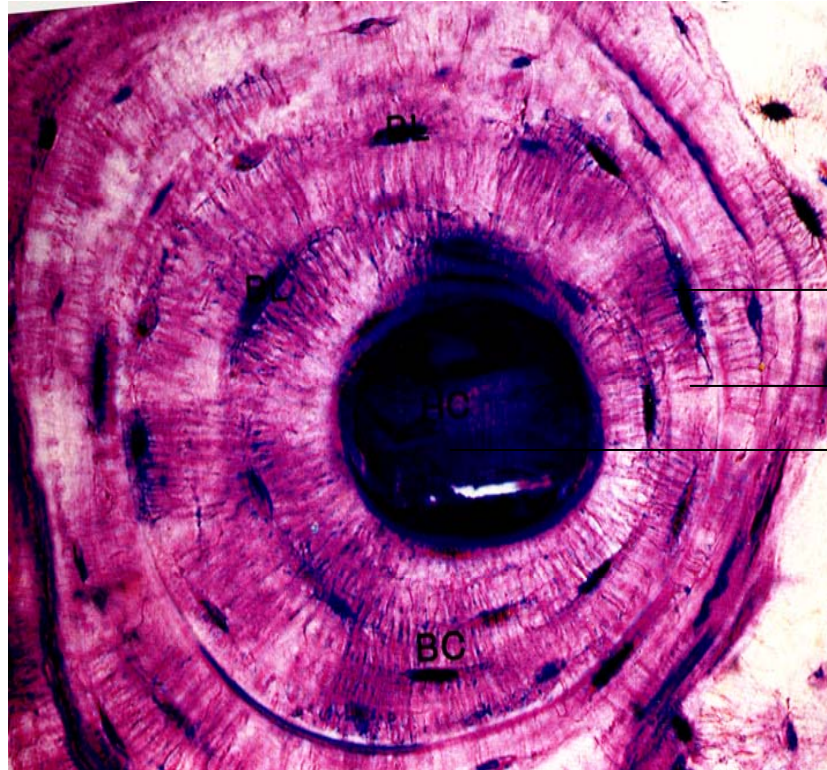

material:

method:

amplification:

date:

## V Summary:

- The LM structure of osteon.
- The difference between hyaline cartilage ,  
elastic cartilage and fibrous cartilage.

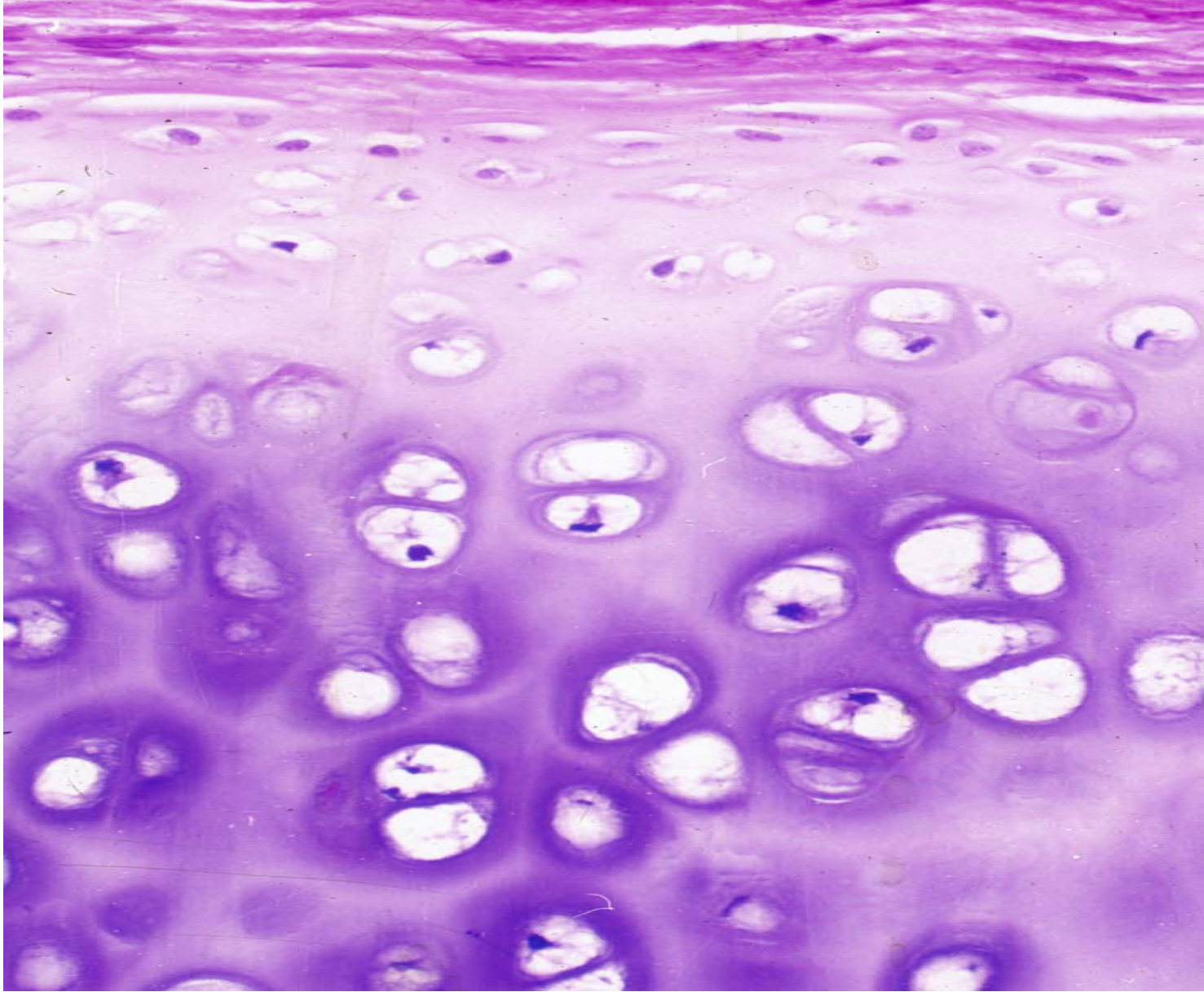

hyaline cartilage

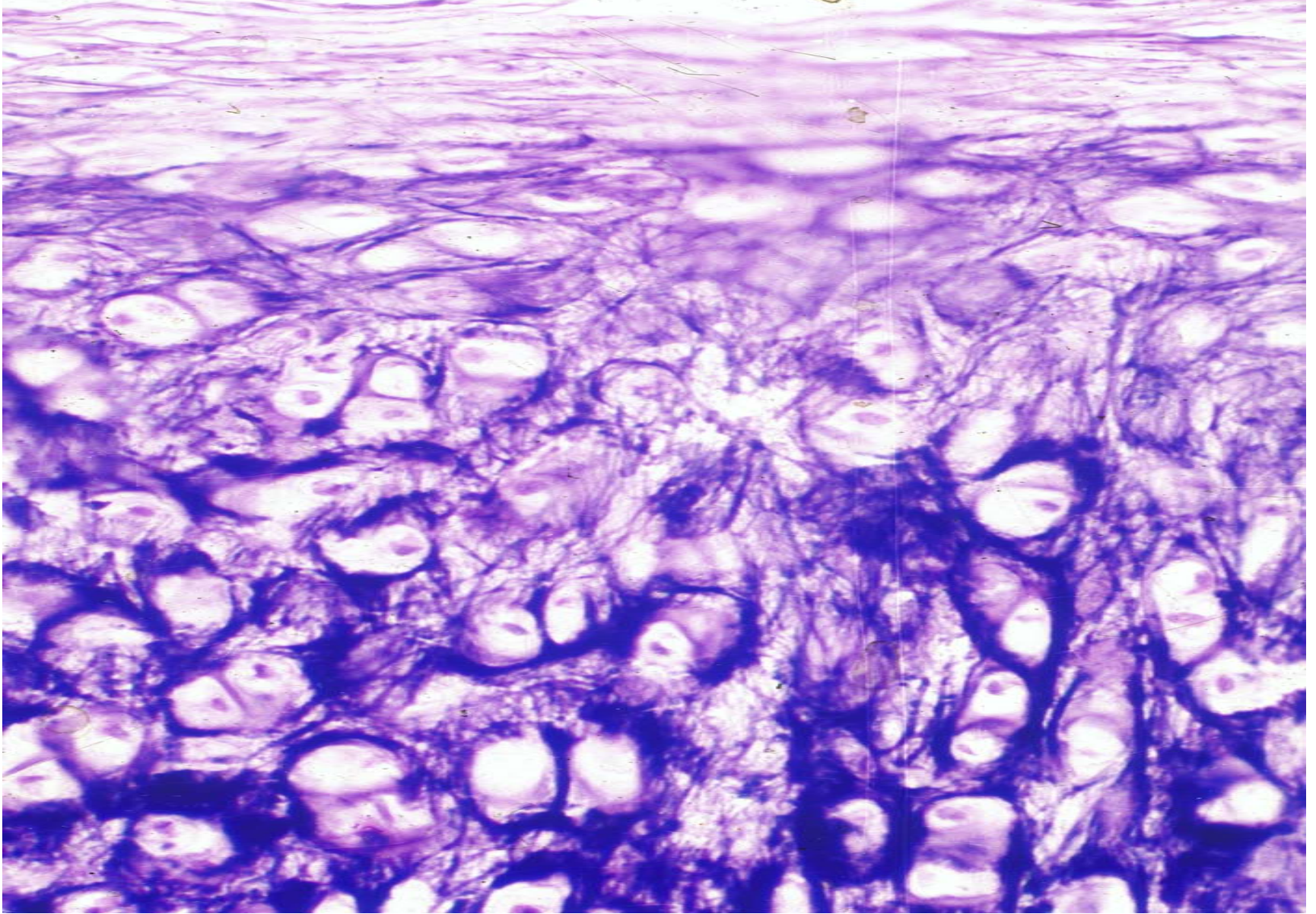

elastic cartilage

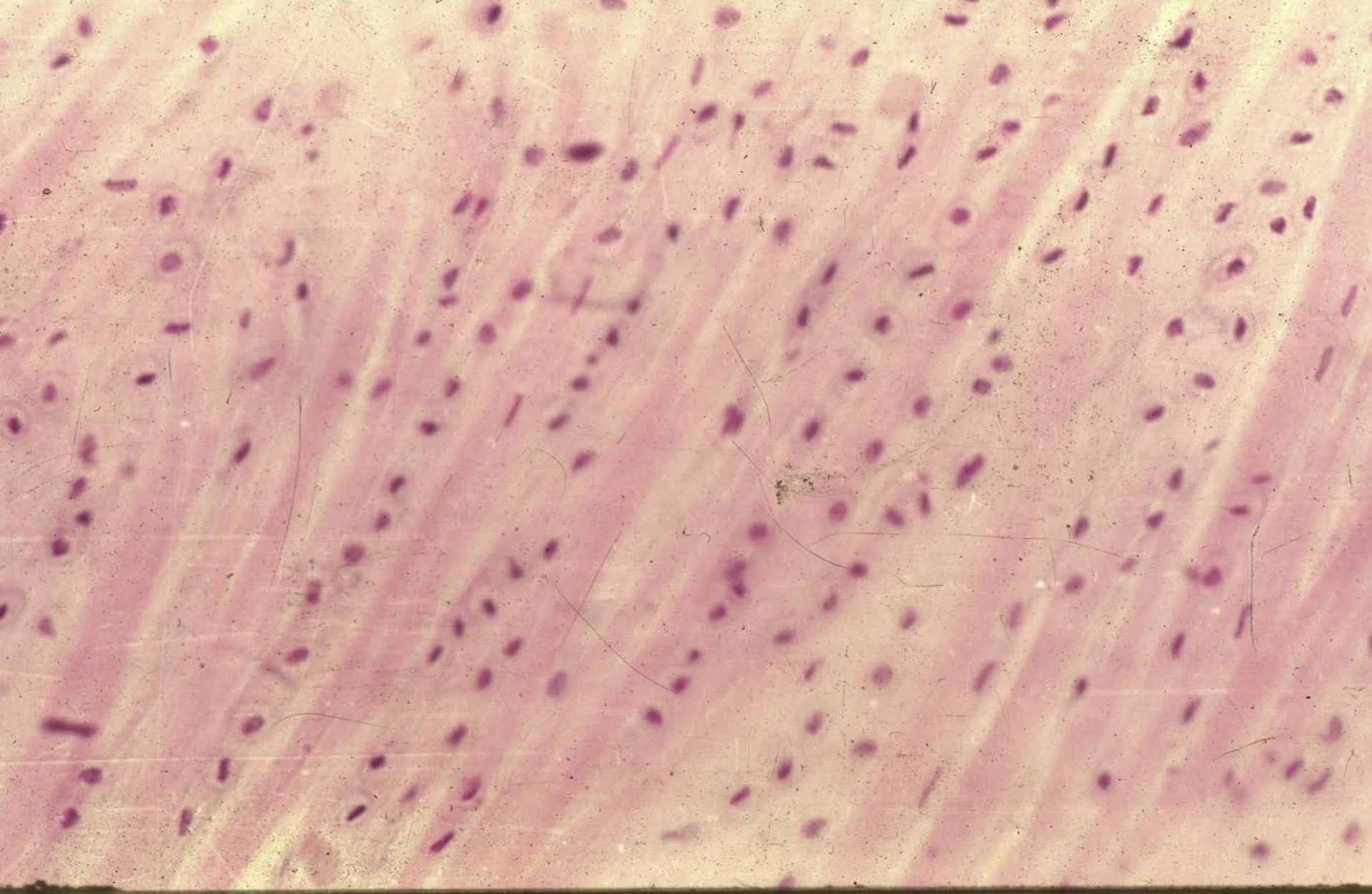

fibrous

cartilage



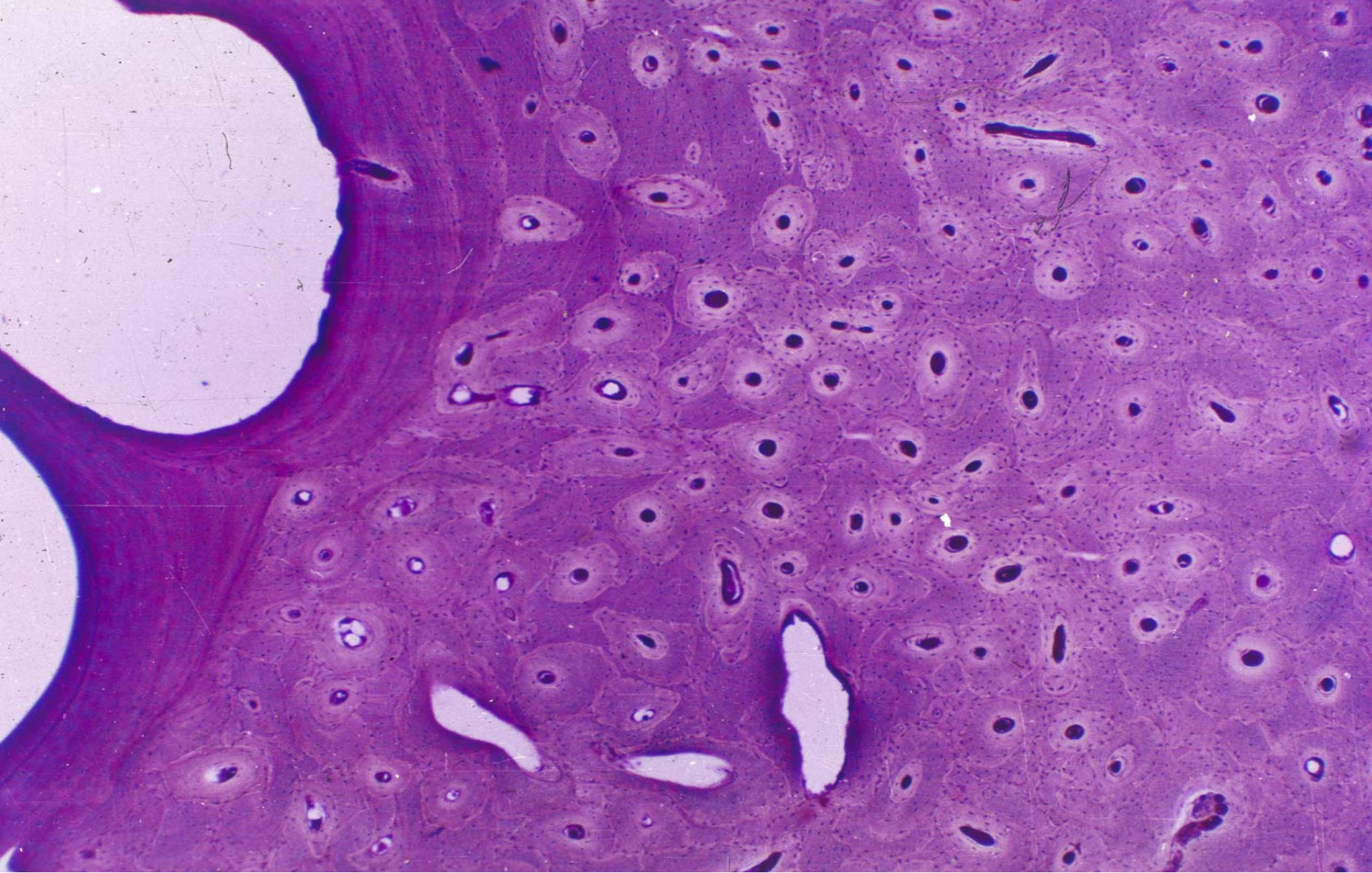

long bone

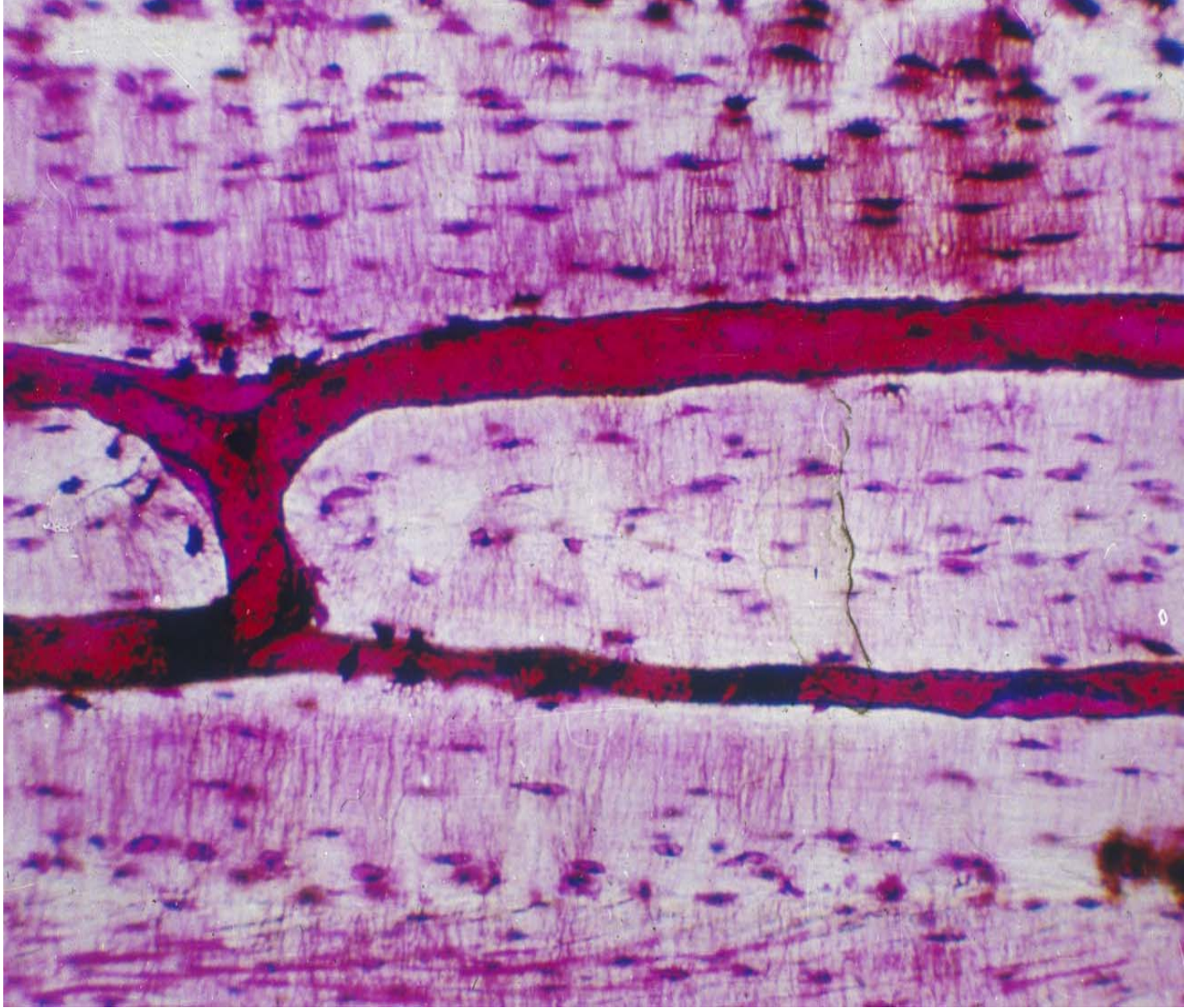

long bone

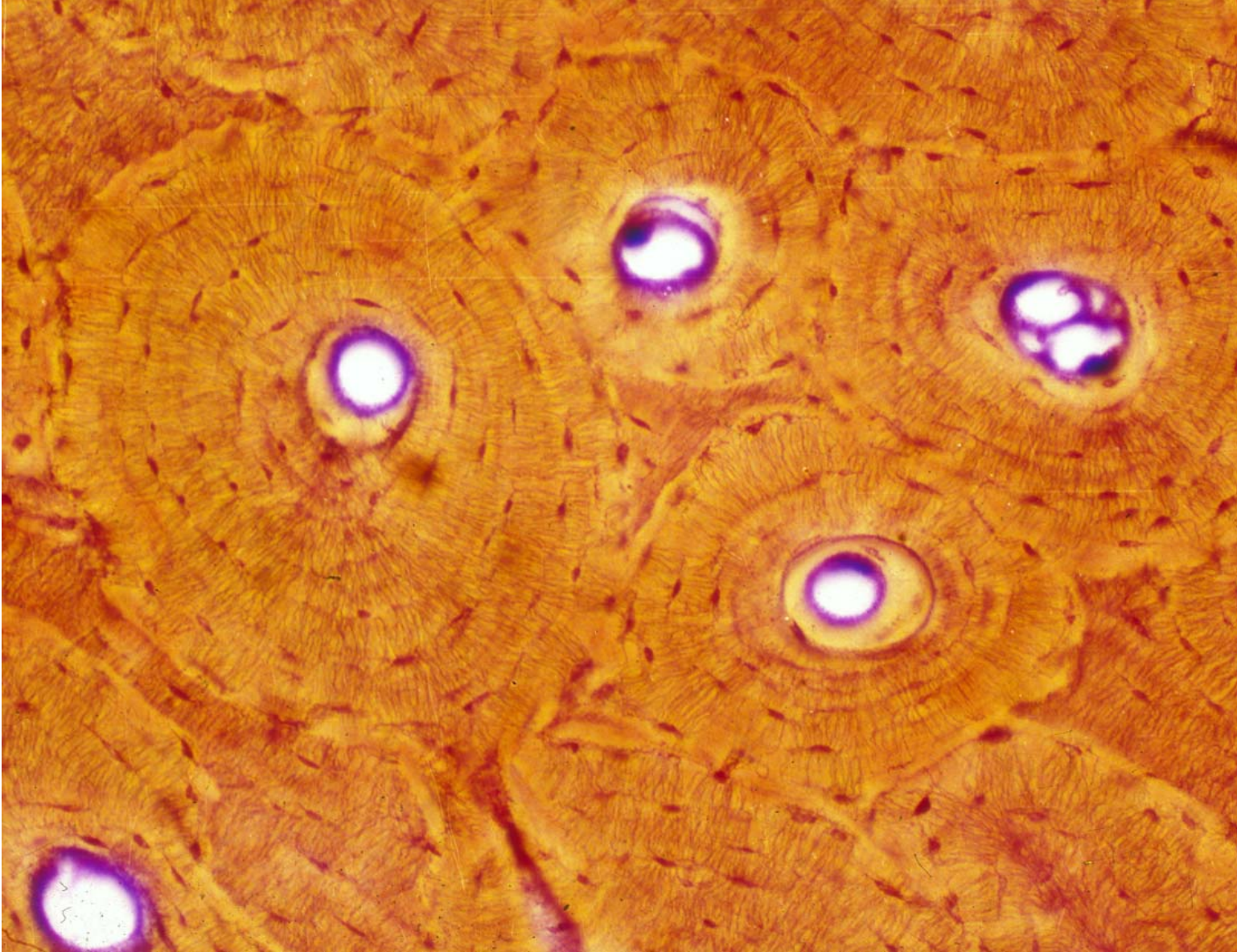

osteon

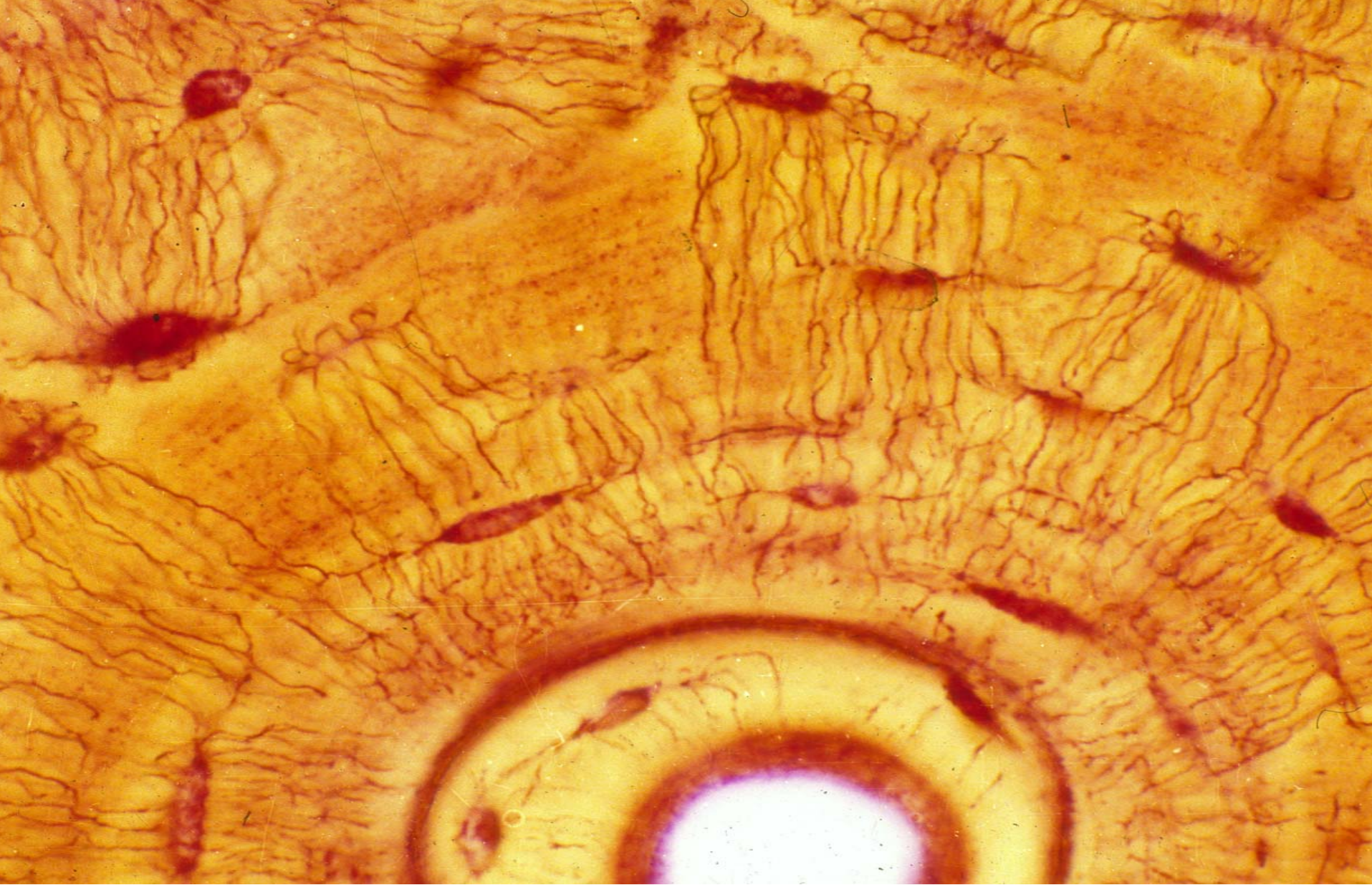

osteon

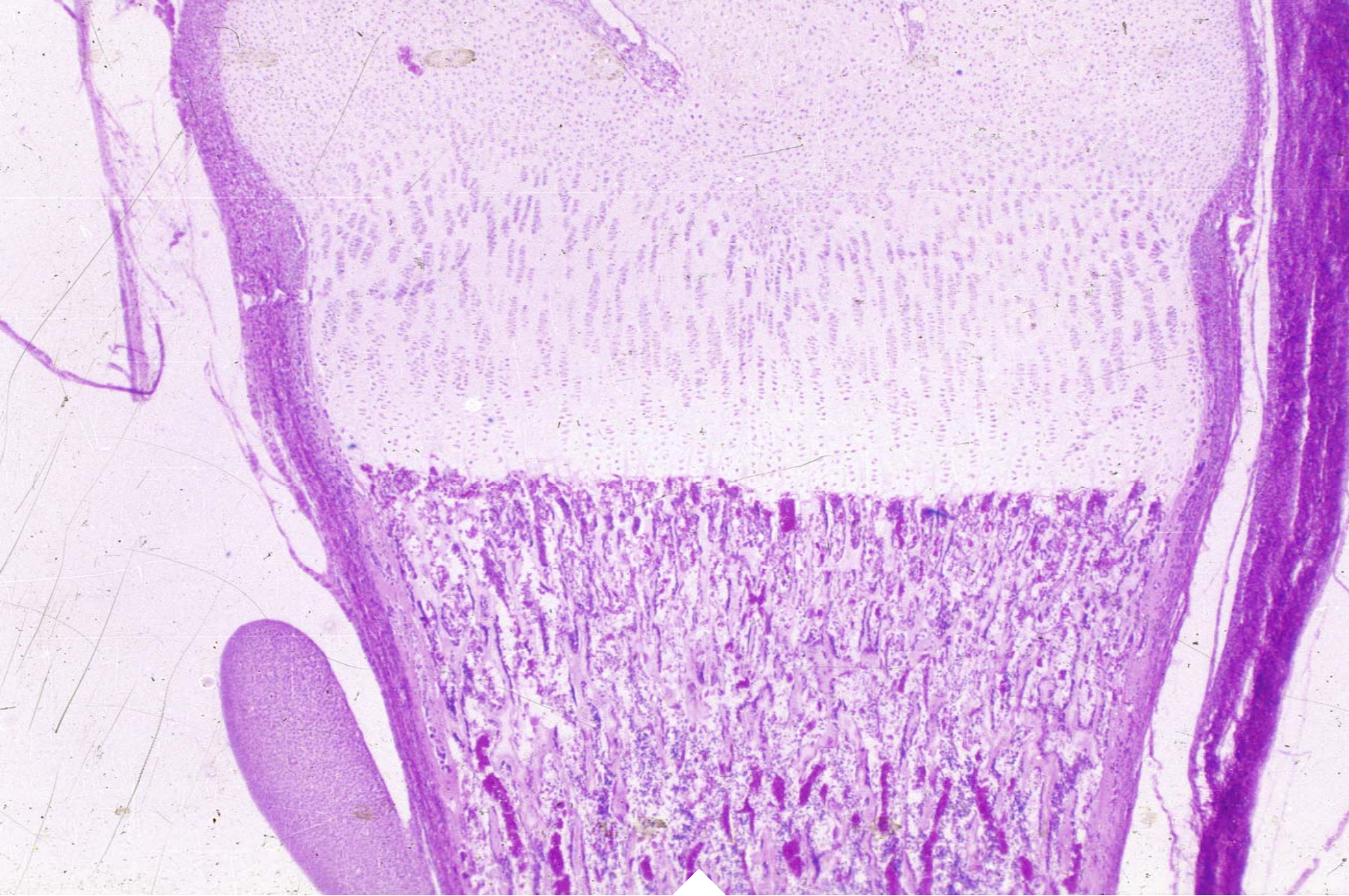

osteogenesis

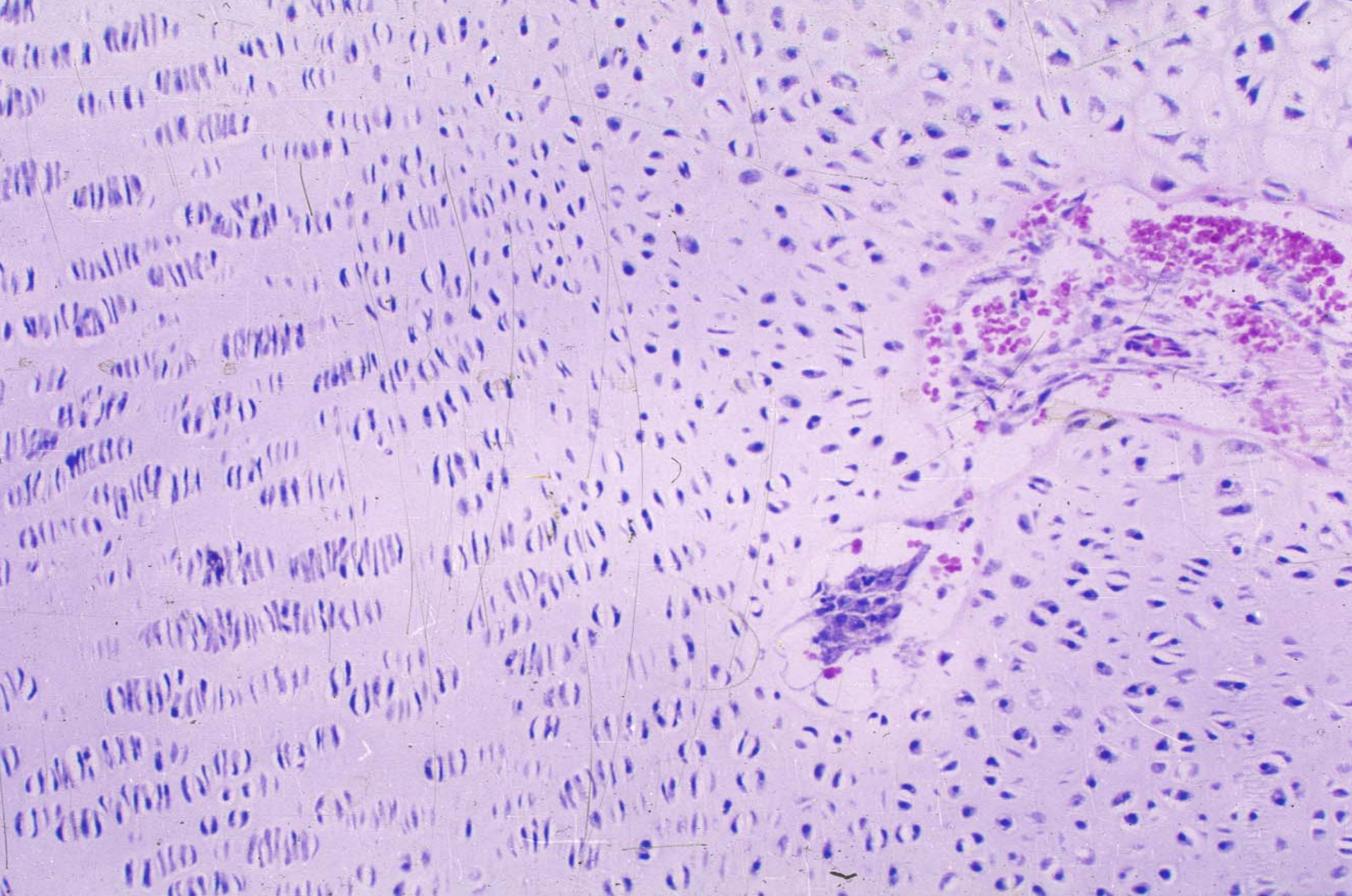

zone of reserve cartilage

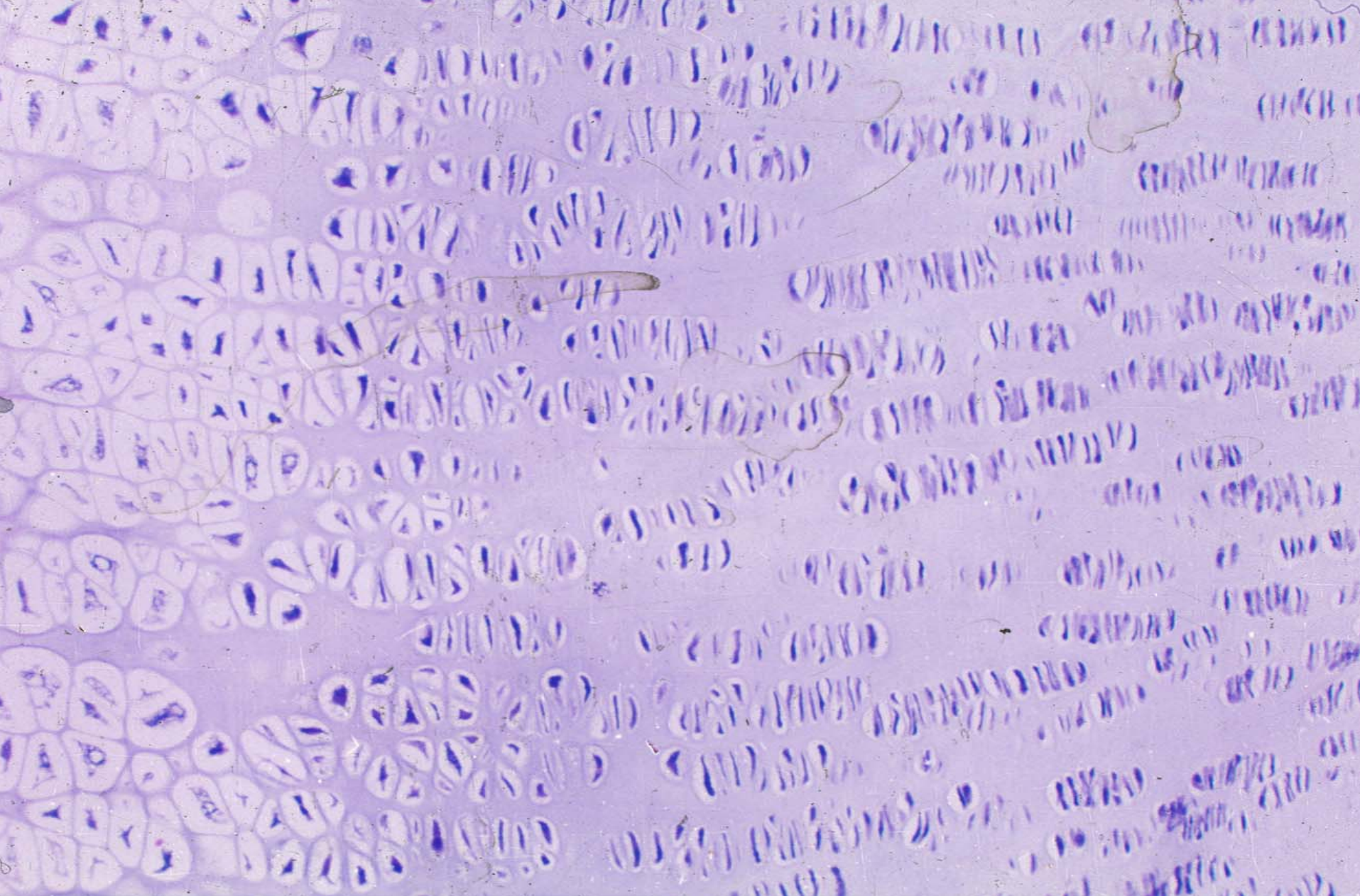

**zone of proliferating cartilage and zone of calcifying**

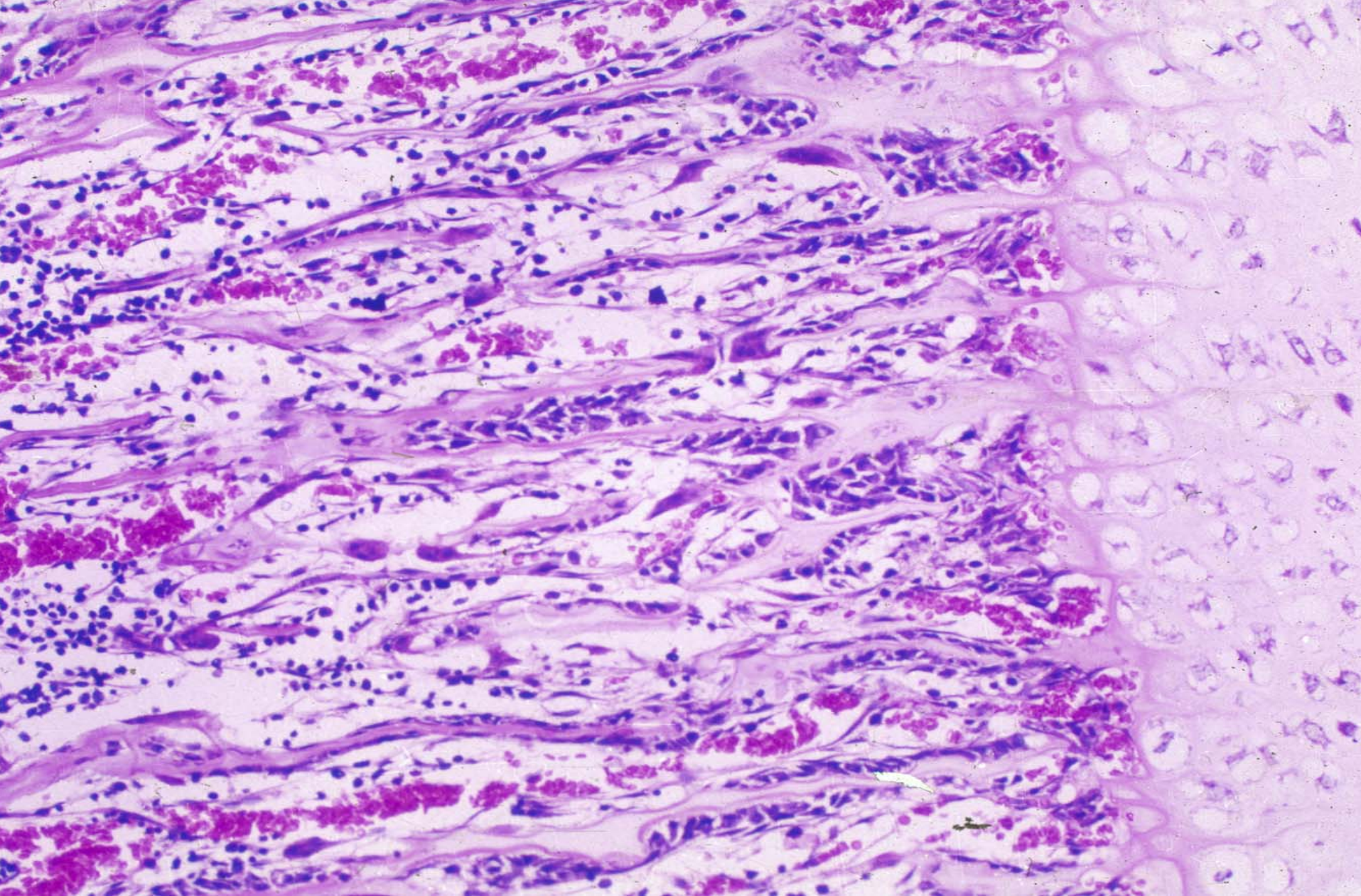

**zone of ossification**



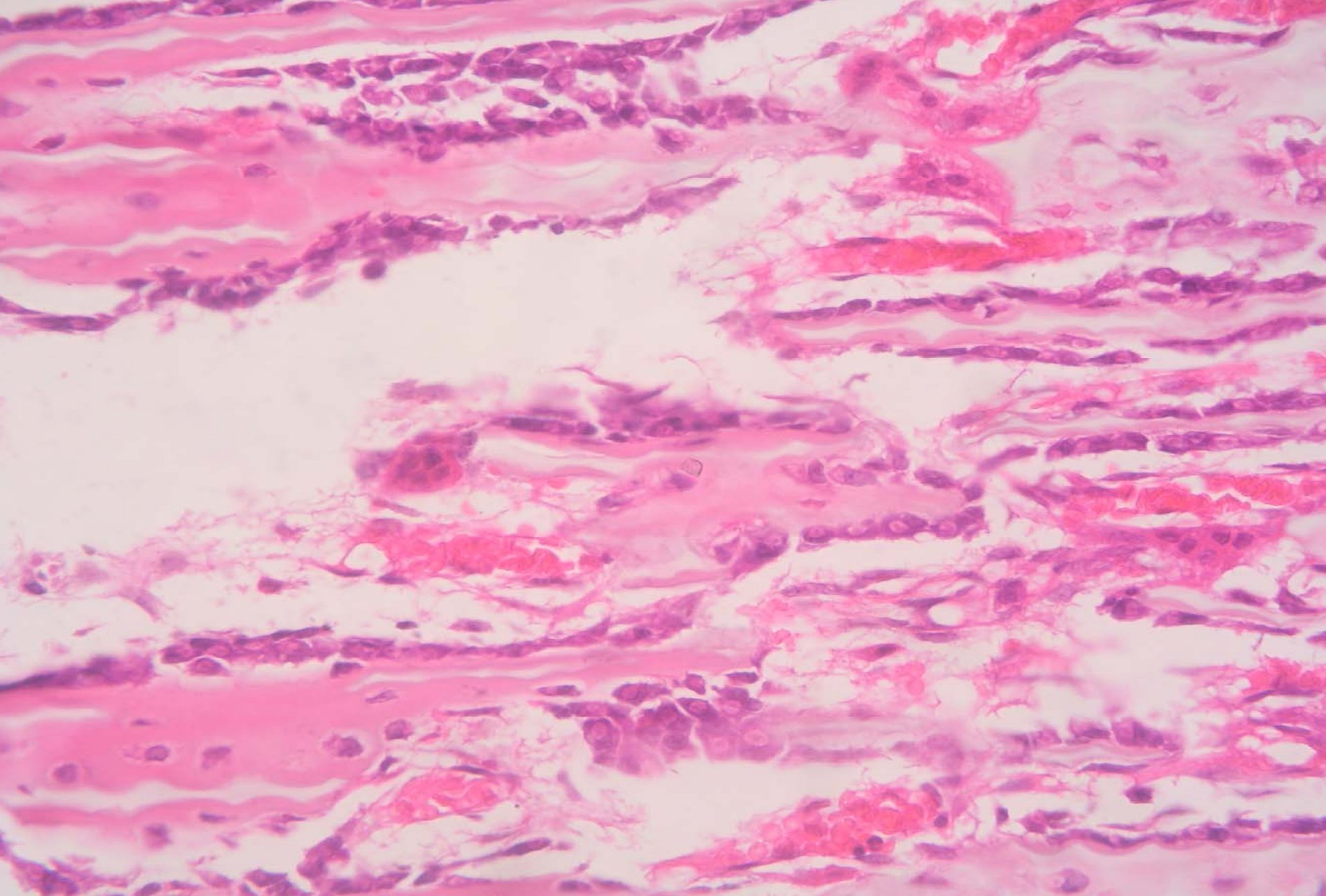

osteoblast

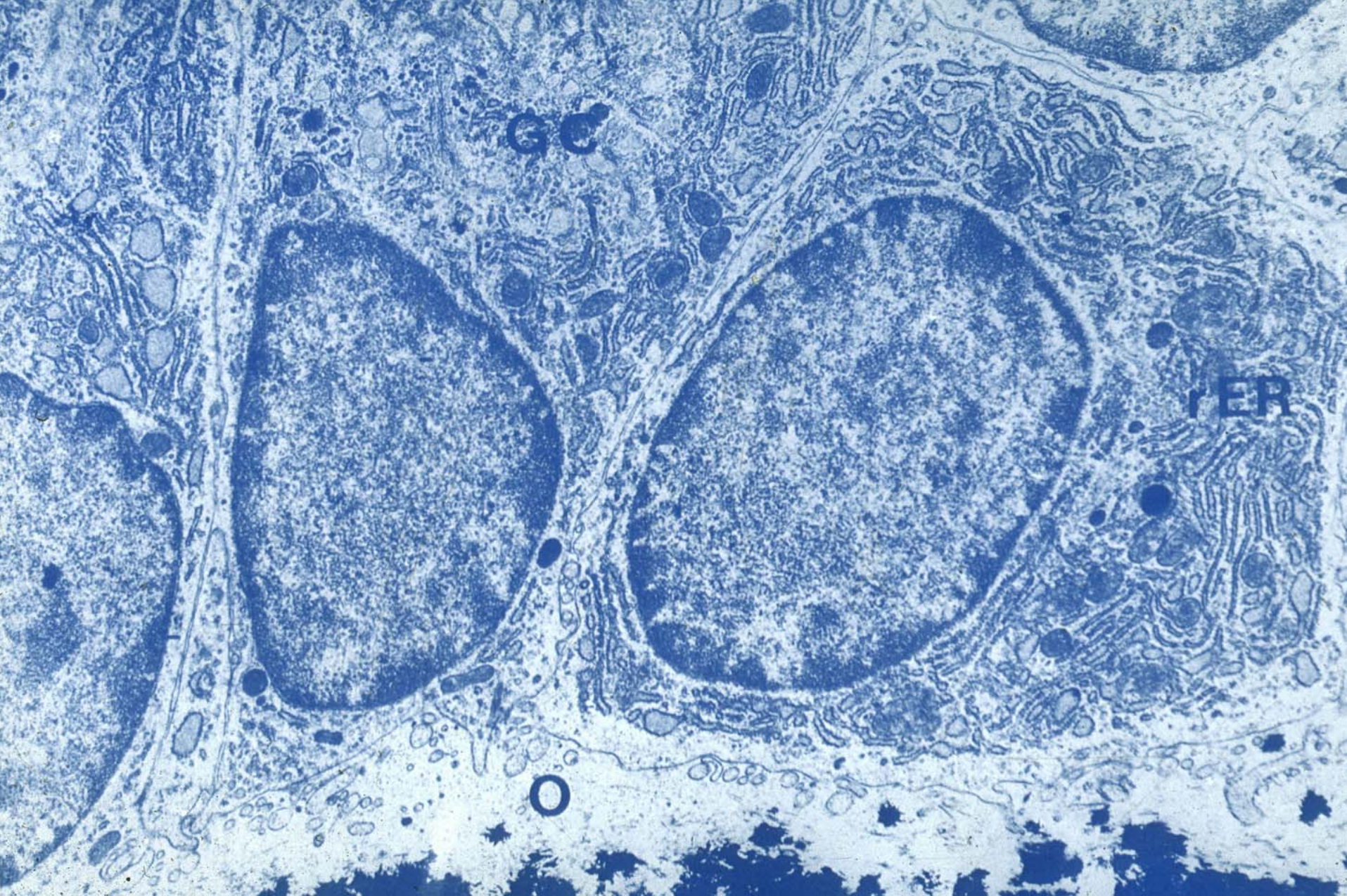

osteoblast

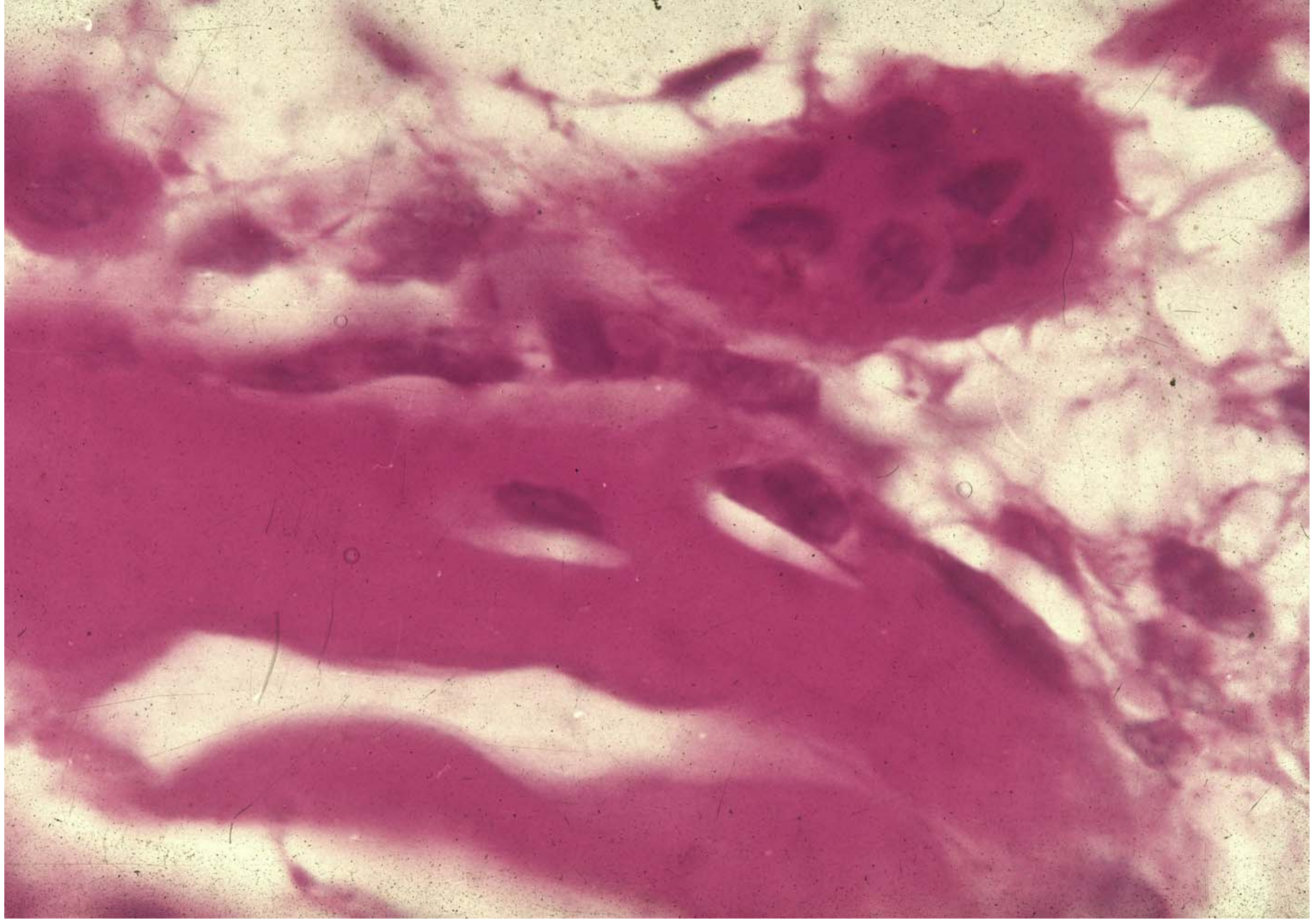

osteoclast, osteopath and osteocyte

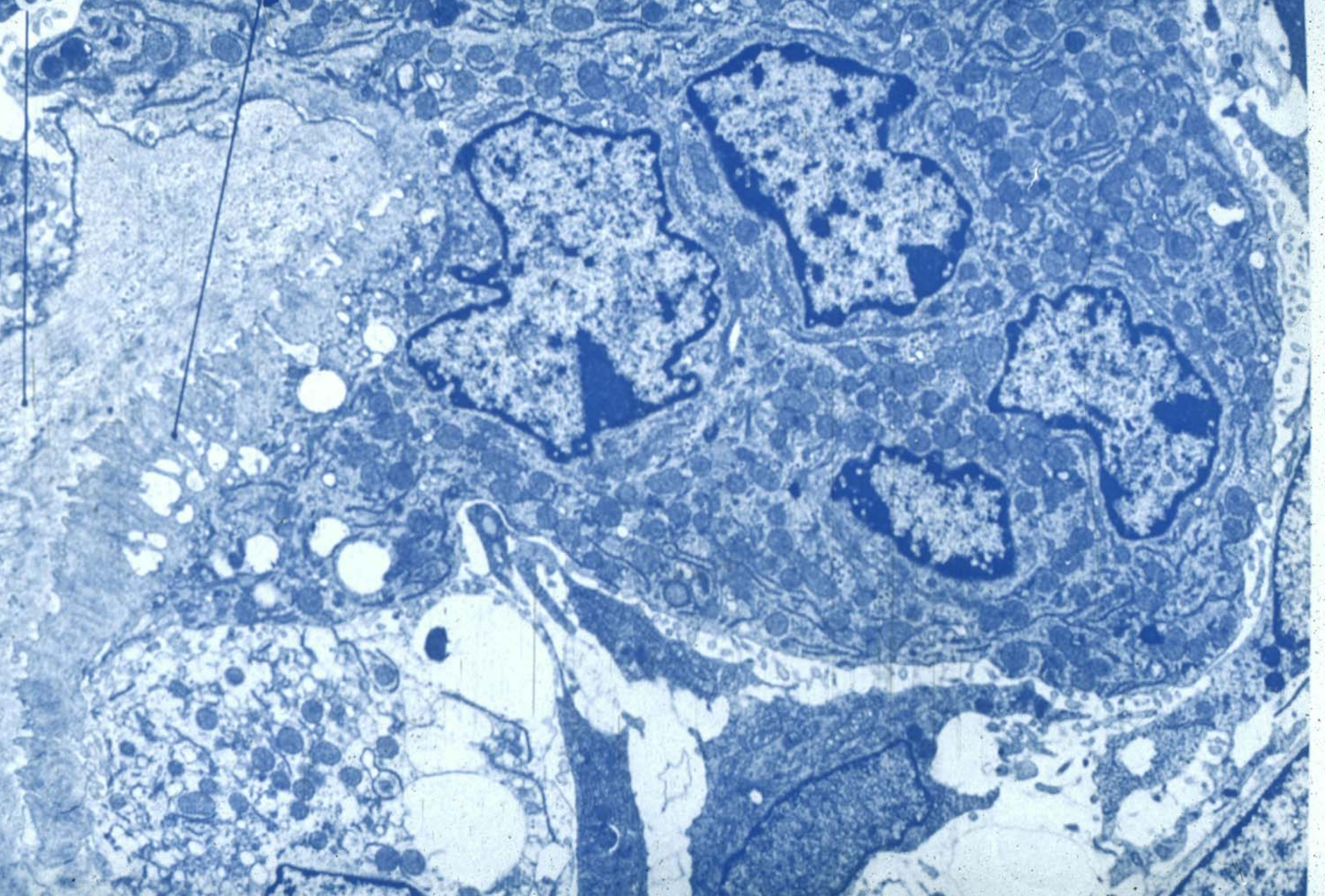

osteoclast



hyaline cartilage

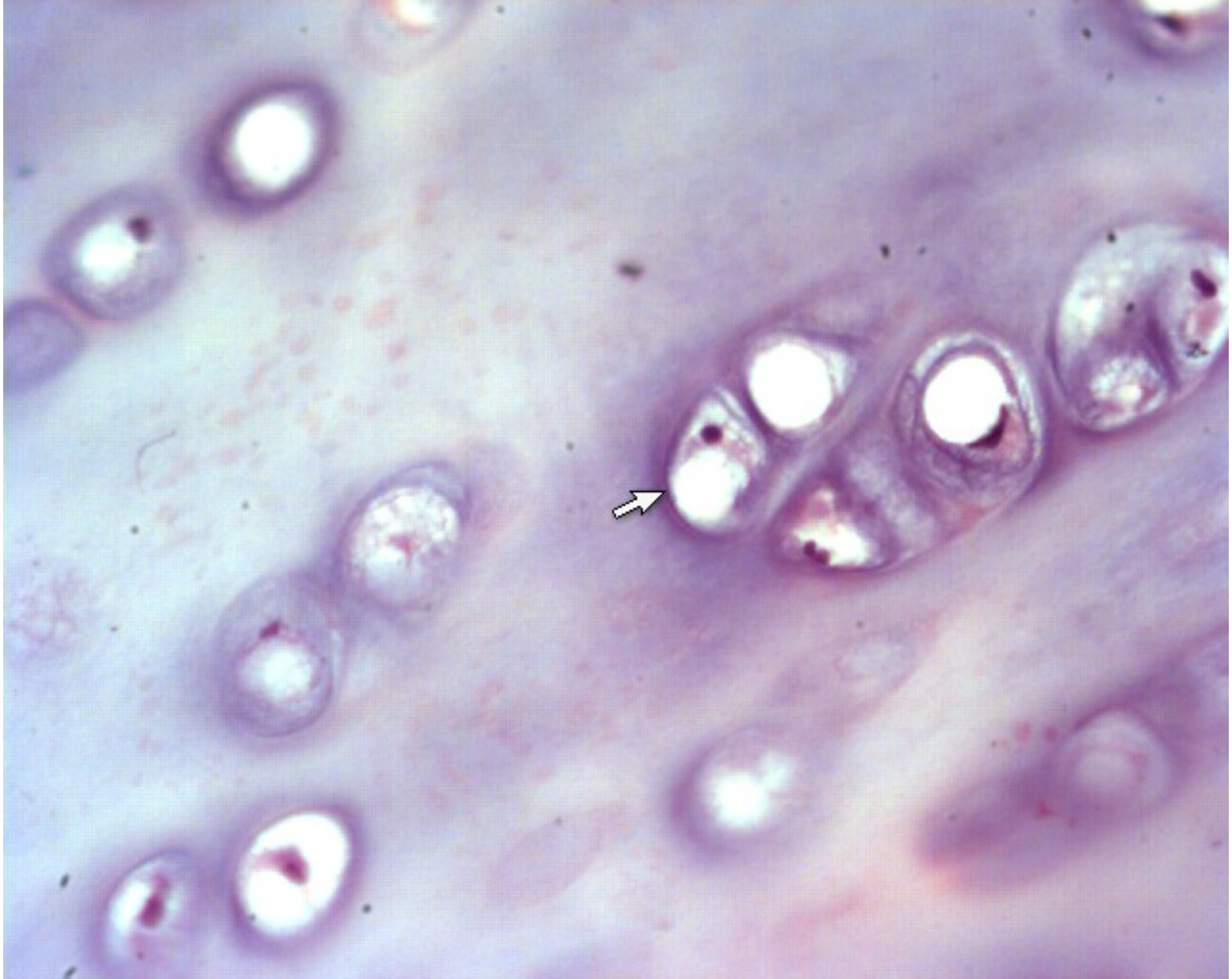

**chondrocyte, isogenous group, cartilage lacuna, cartilage capsule**

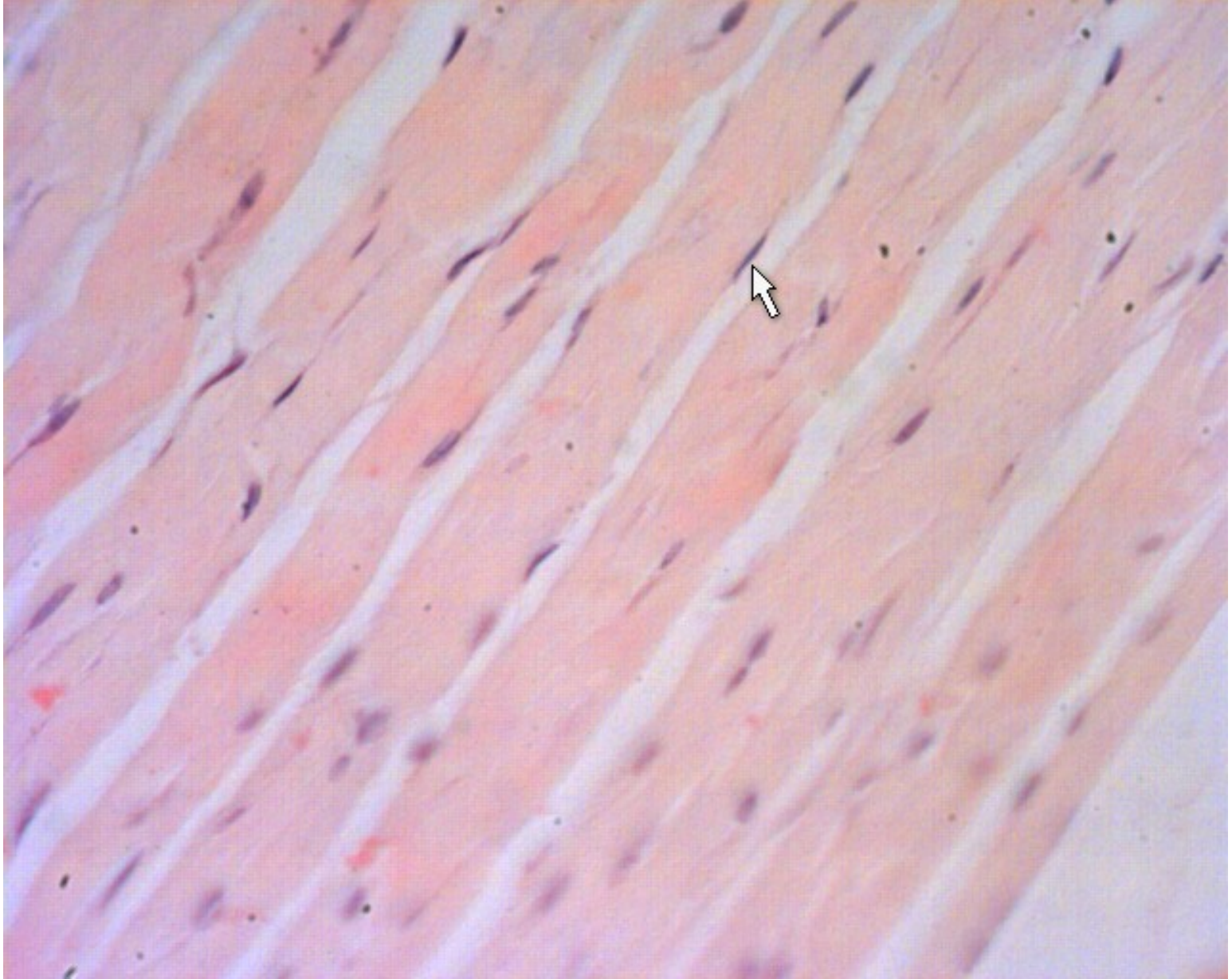

**fibrous cartilage**

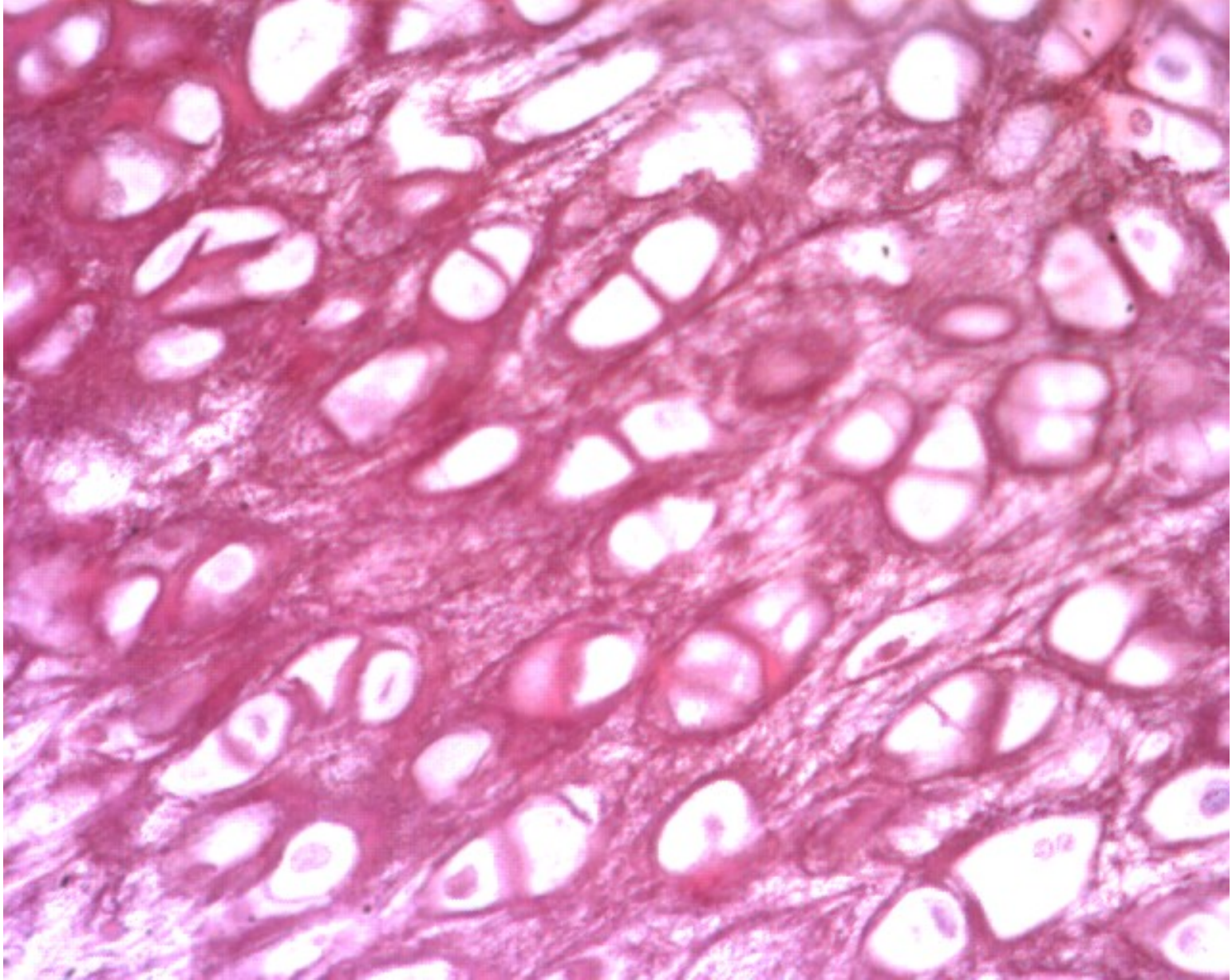

**elastic fiber**



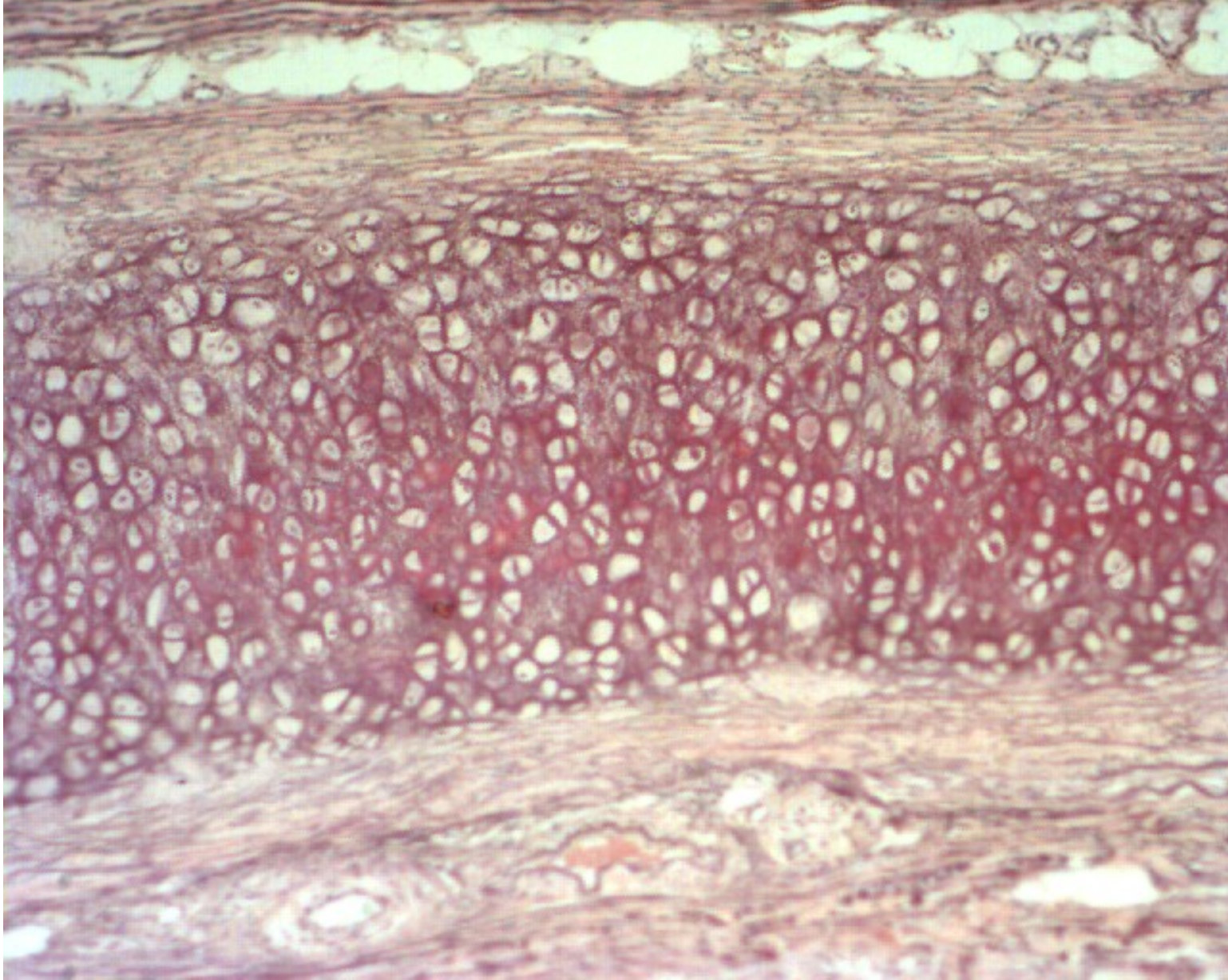

**elastic cartilage**



**outer circumferential lamella**



**inner circumferential lamella**

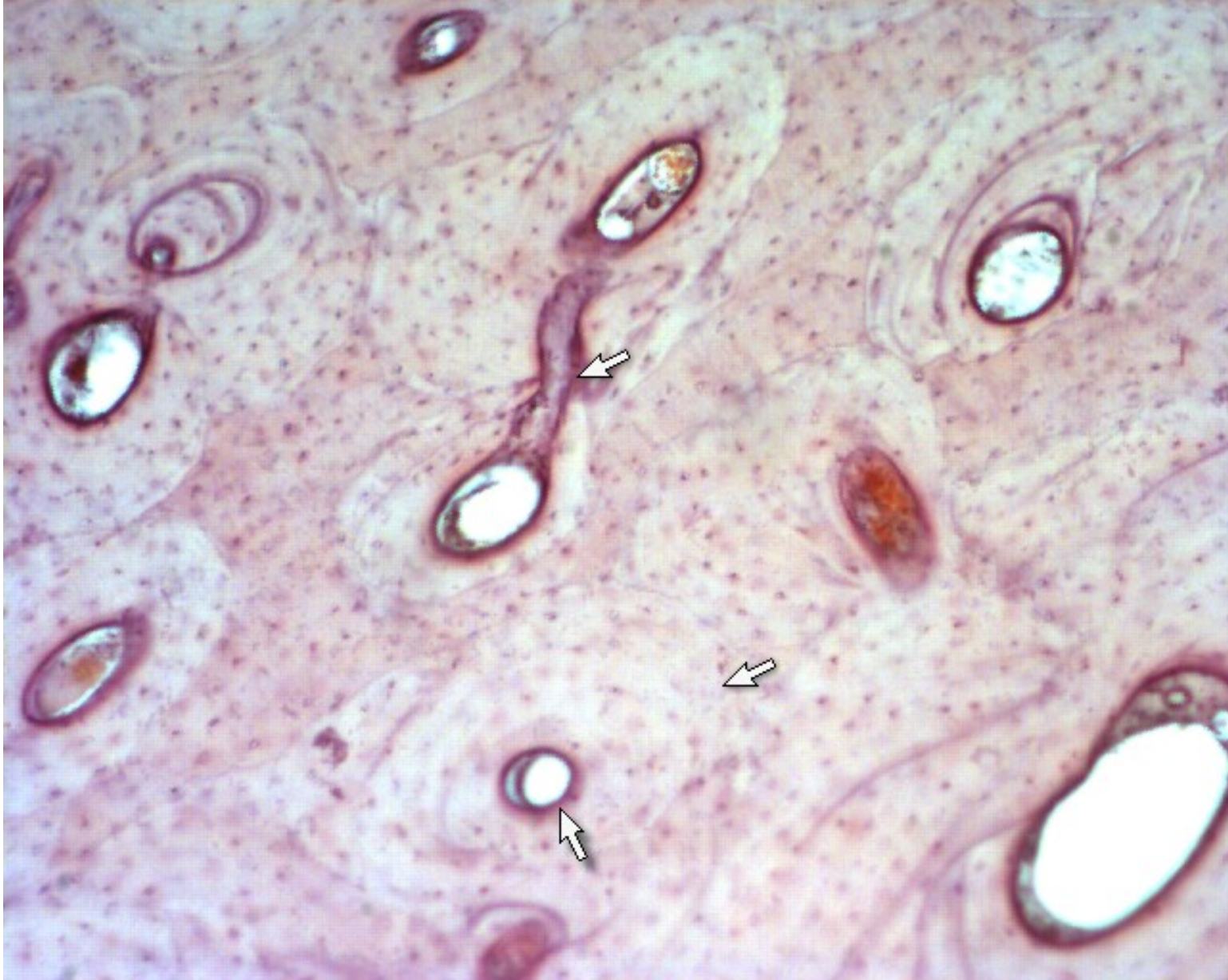

**interstitial lamella and osteon**

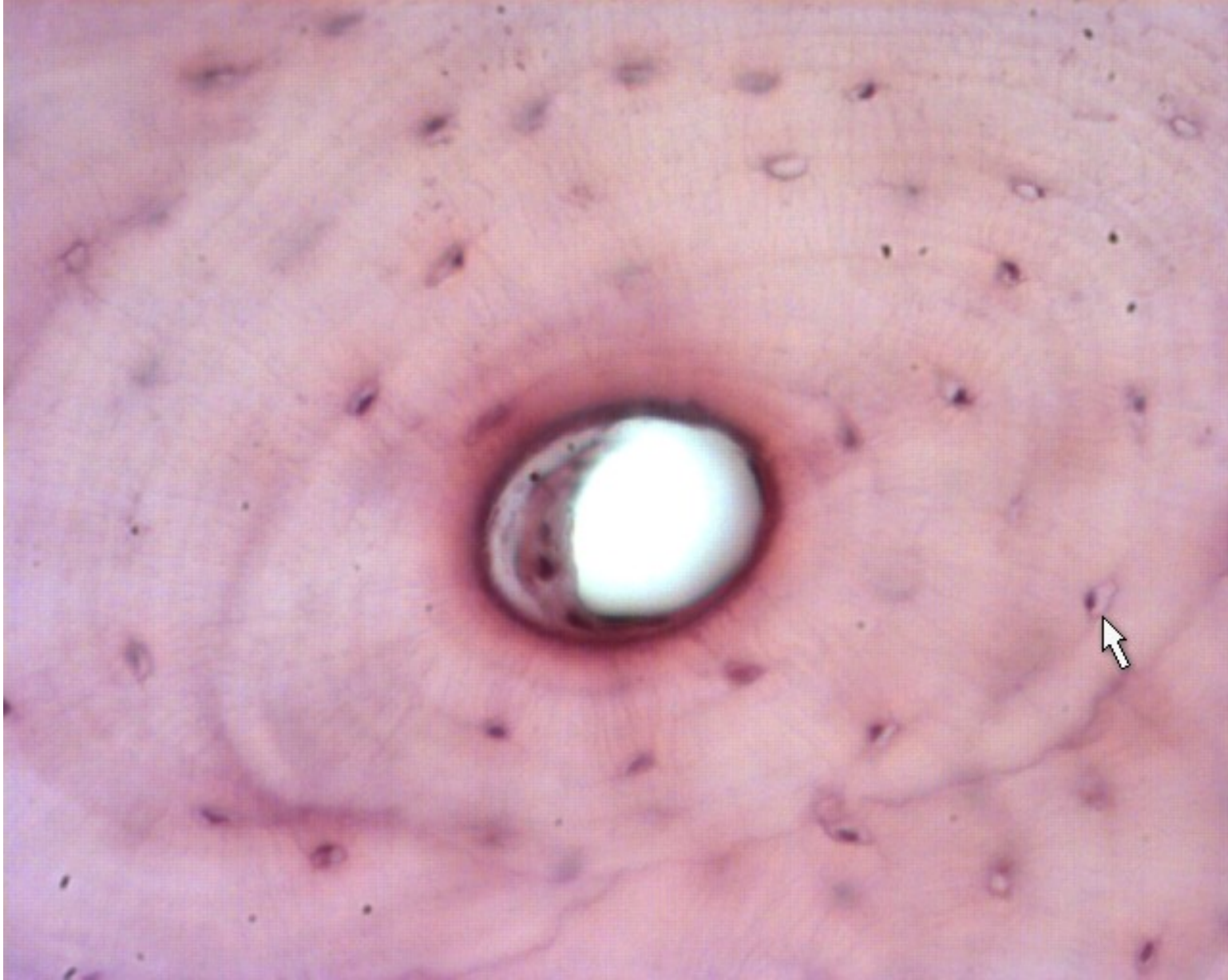

**osteon**

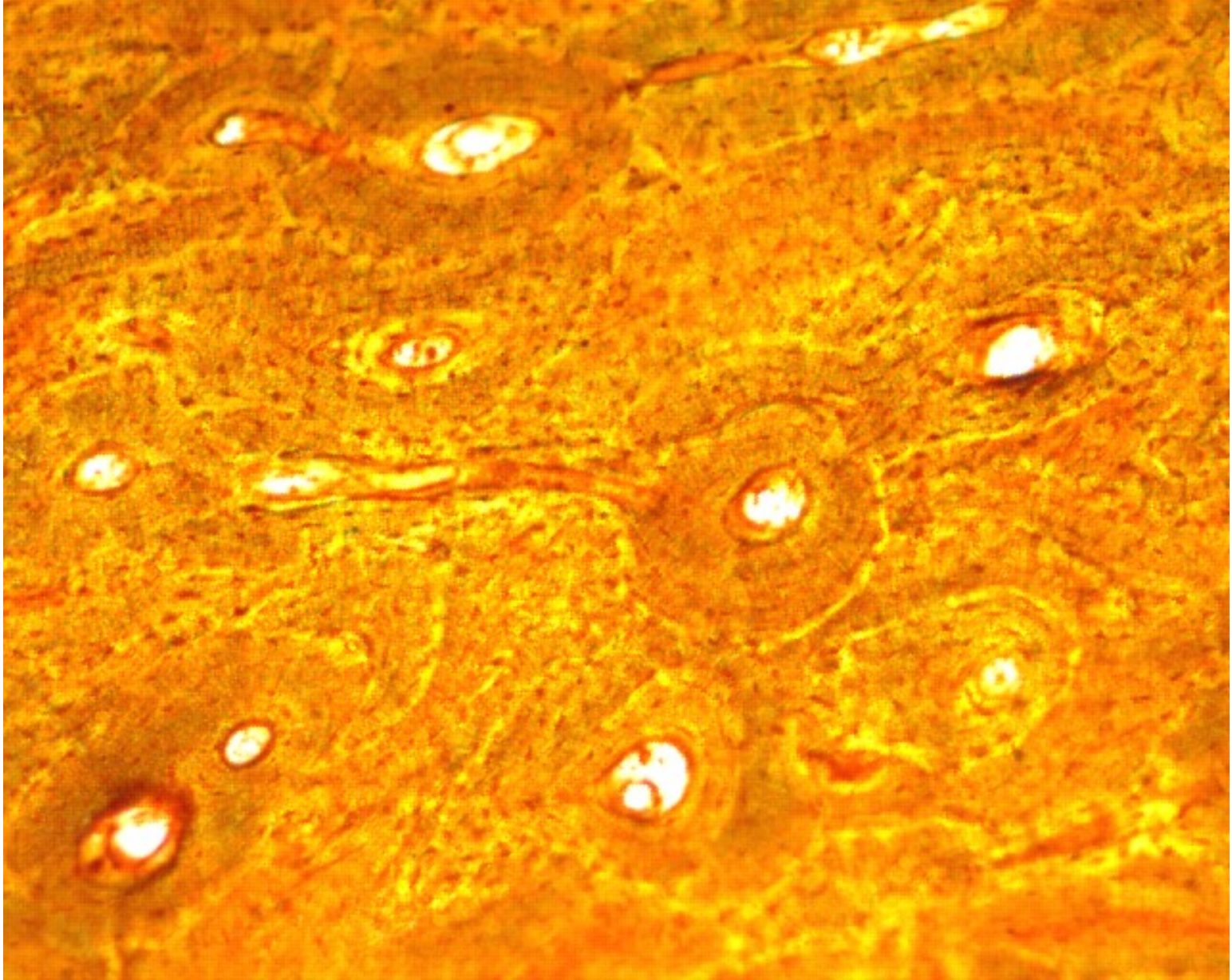

**osteon**

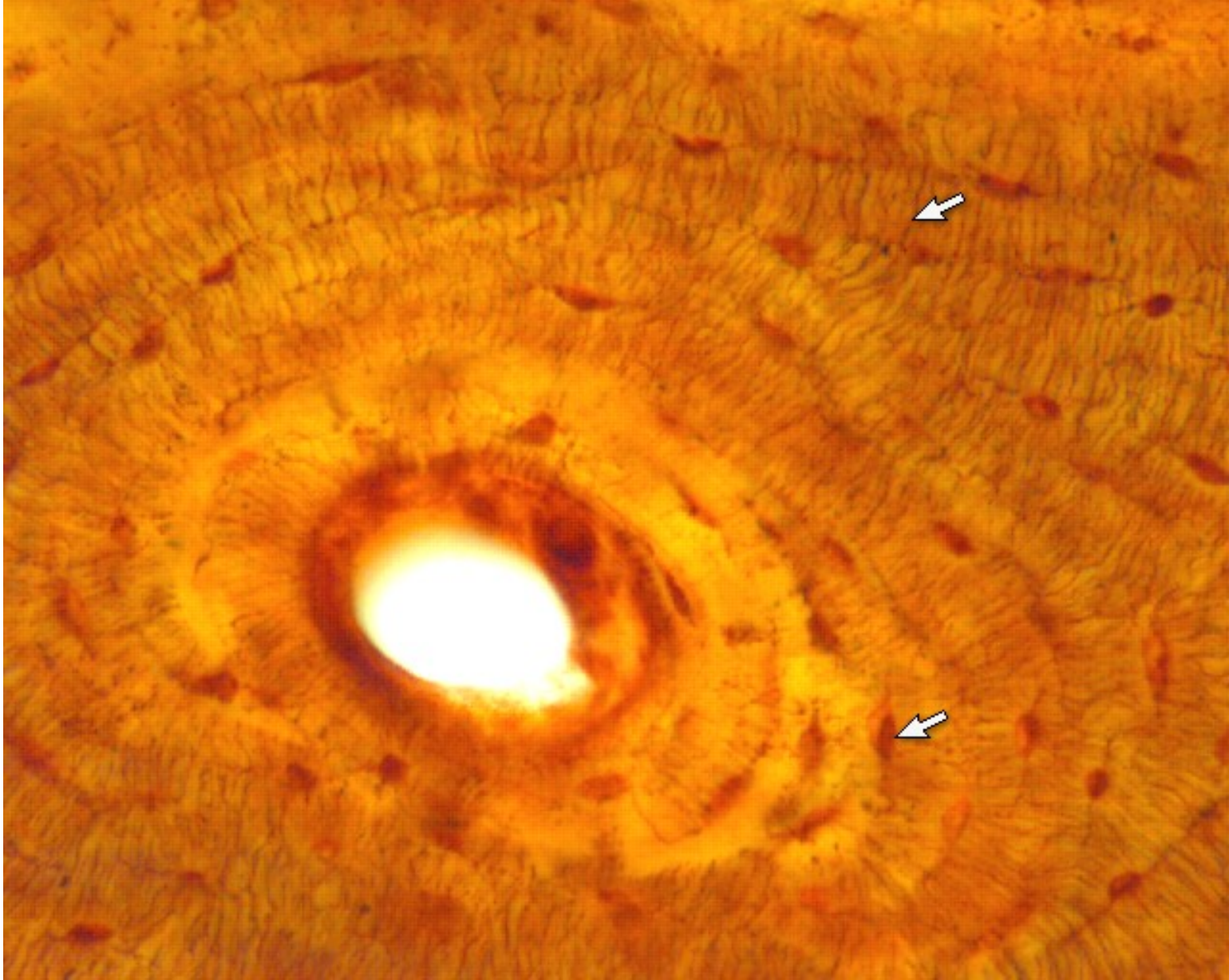

**osteon**

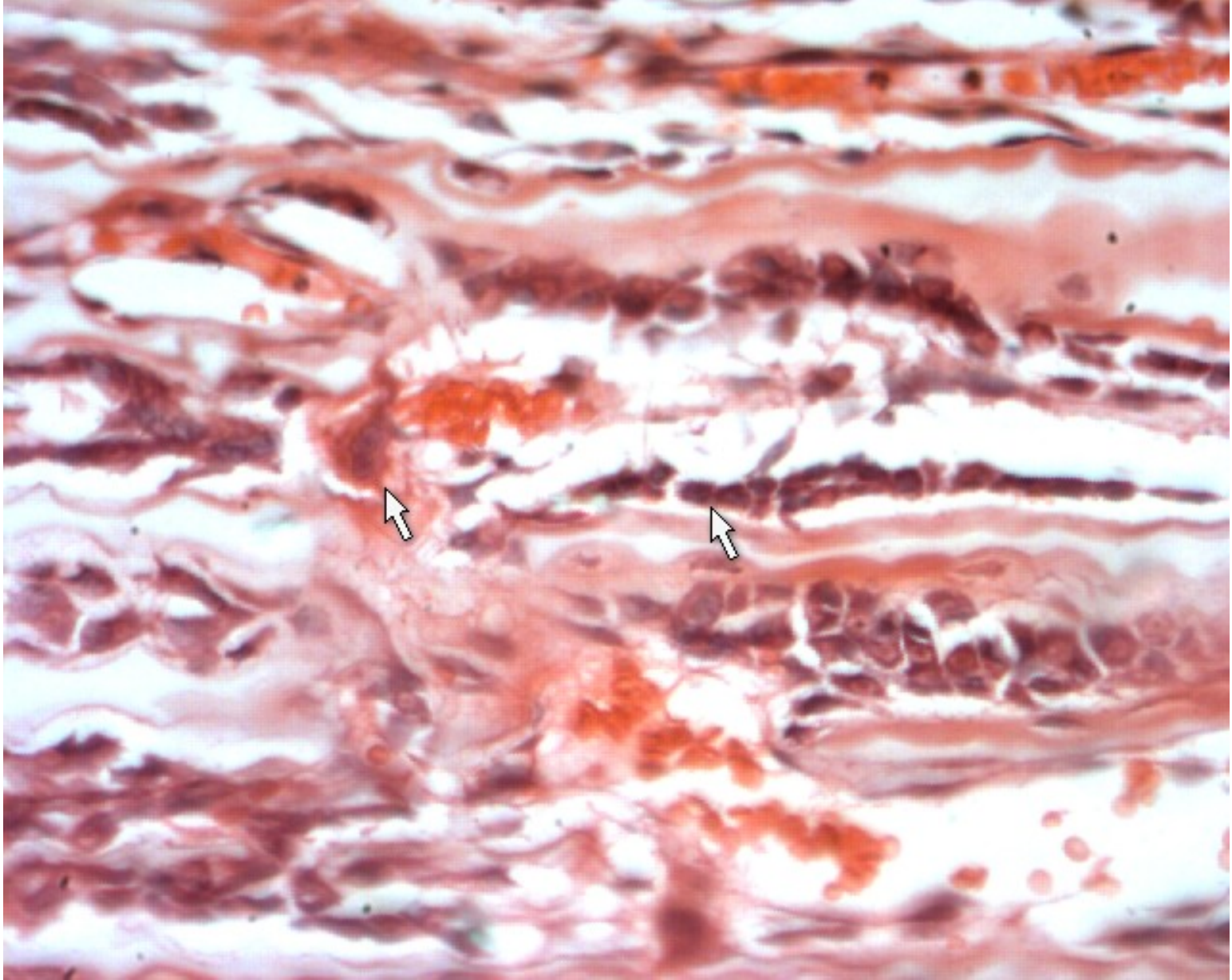

**osteoblast**



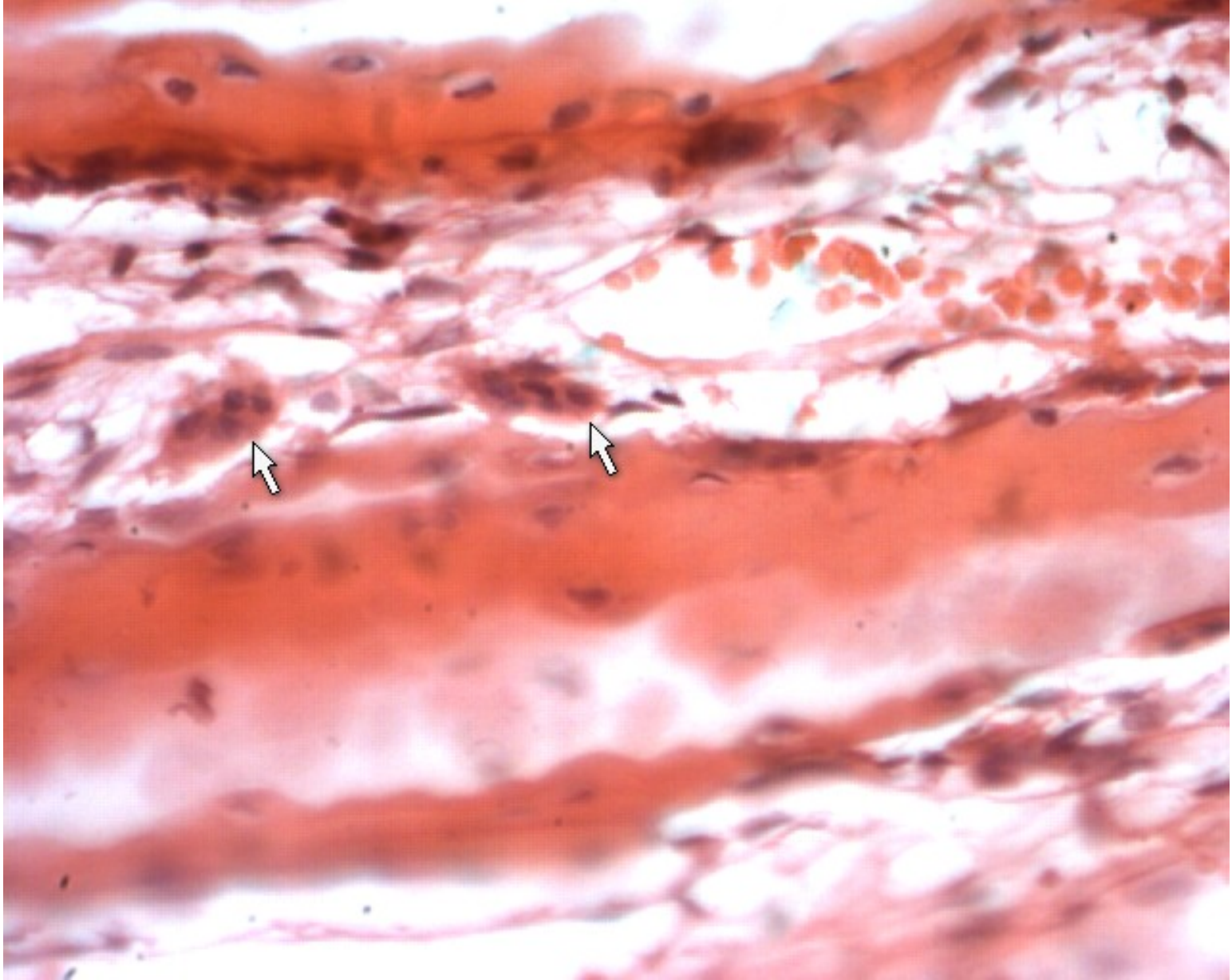

**osteoclast**