

# Experimental Courseware of Histology and Embryology

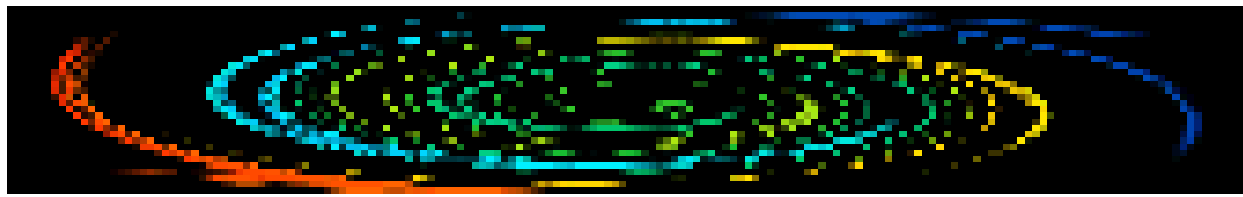

**Chapter 1 Introduction and Cell**

**Chapter 2 Epithelial tissue**

**Chapter 3 Connective Tissue**

**Chapter 4 Blood**

**Chapter 5 Cartilage and Bone**

**Chapter 6 Muscle Tissue**

**Chapter 7 Nerve Tissue**

**Chapter 8 Circulatory System**

**Chapter 9 Immune System**

**Chapter 10 Skin**

**Chapter 11 Digestive Tract**

**Chapter 12 Digestive Gland**

**[Chapter 13 Respiratory System](#)**

**Chapter 14 Urinary System**

**Chapter 15 Endocrine System**

**Chapter 16 Sense Organs**

**Chapter 17 Male Reproduction**

**Chapter 18 Female Reproduction**

**Chapter 19 Embryology 1**

**Chapter 20 Embryology 2**

# Chapter 13 Respiratory System

## I Slides

### II Sections

NO 79 trachea.

NO.80 lung

III EM photos: 59~61

### IV Summary

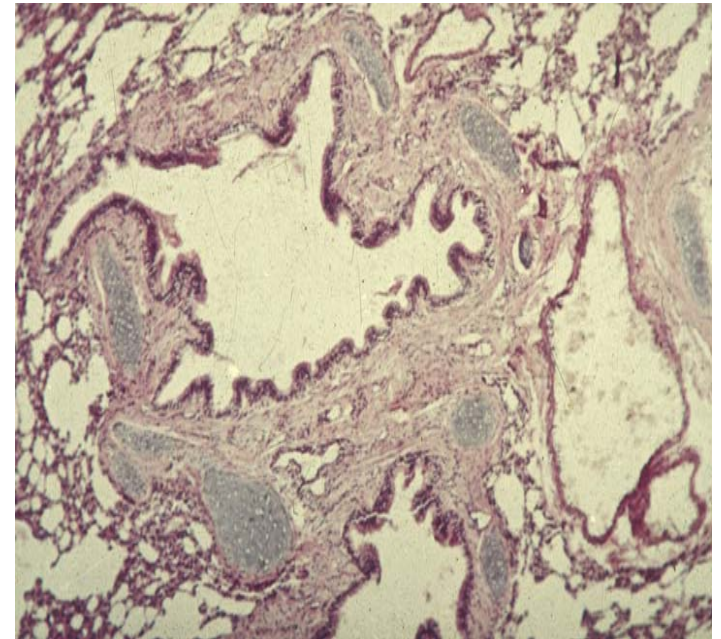

# Summary

1. The structure of trachea and bronchi.
2. The structure of lung, ultrastructure of alveoli.



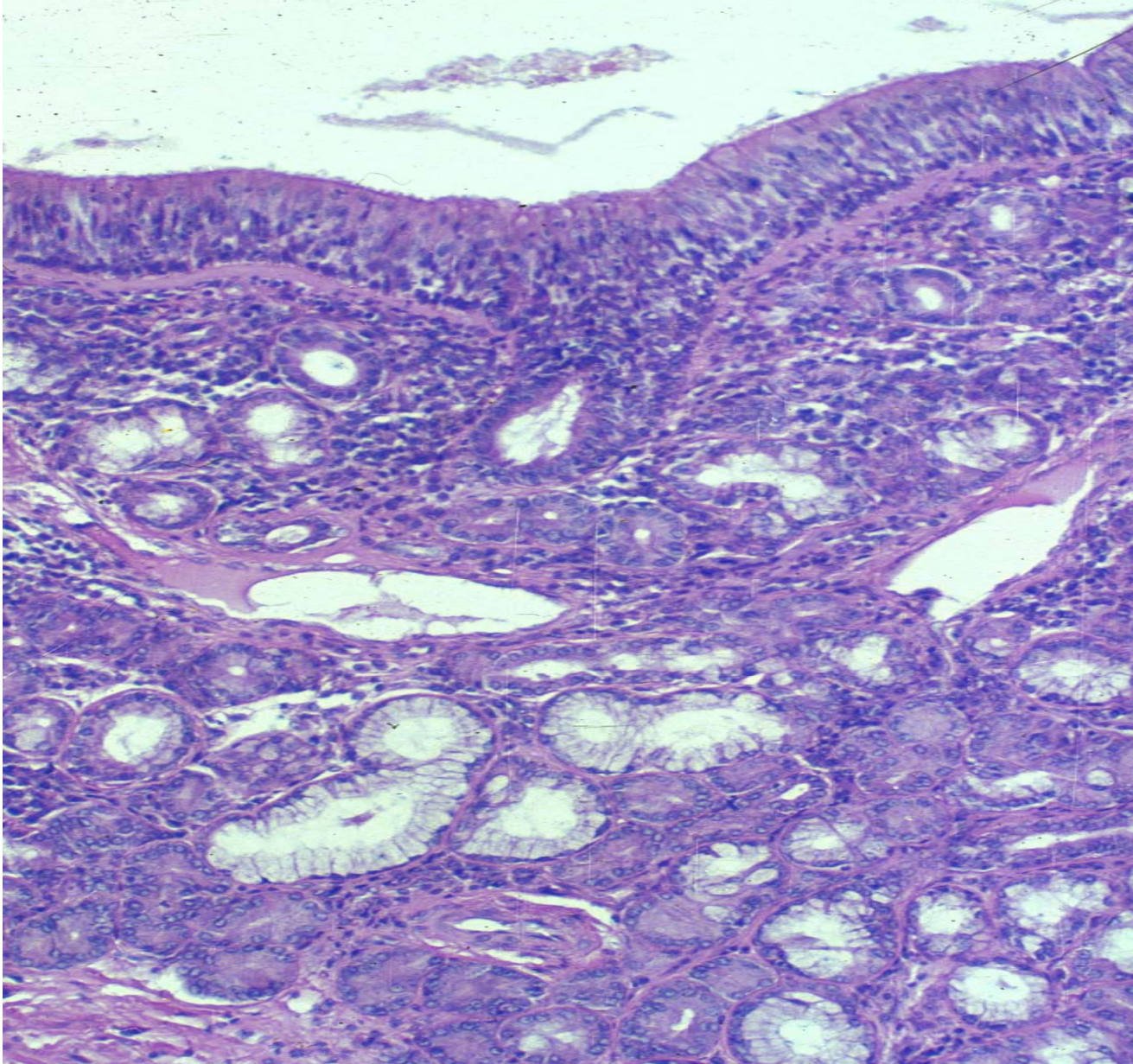

Respiratory region



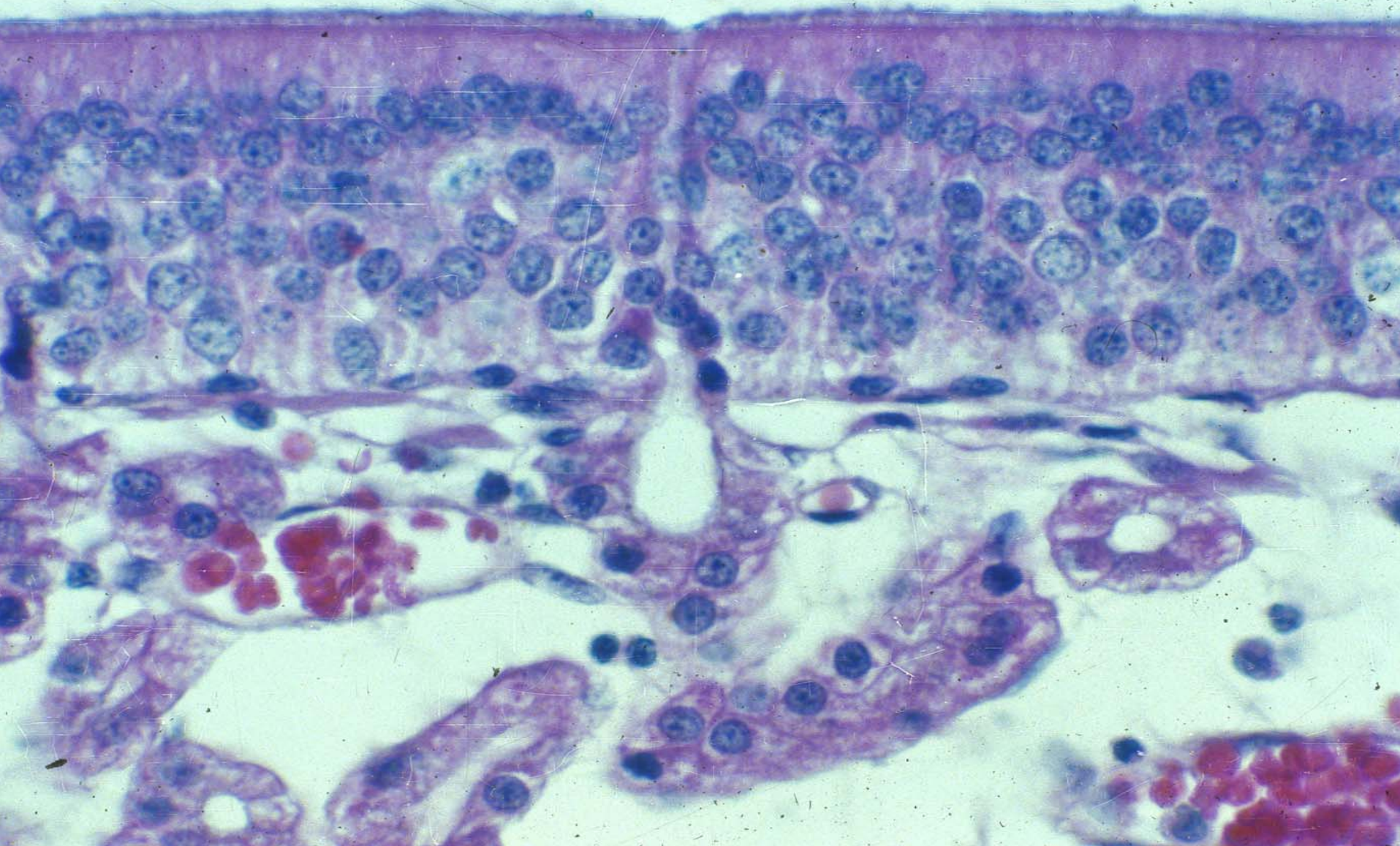

Olfactory region



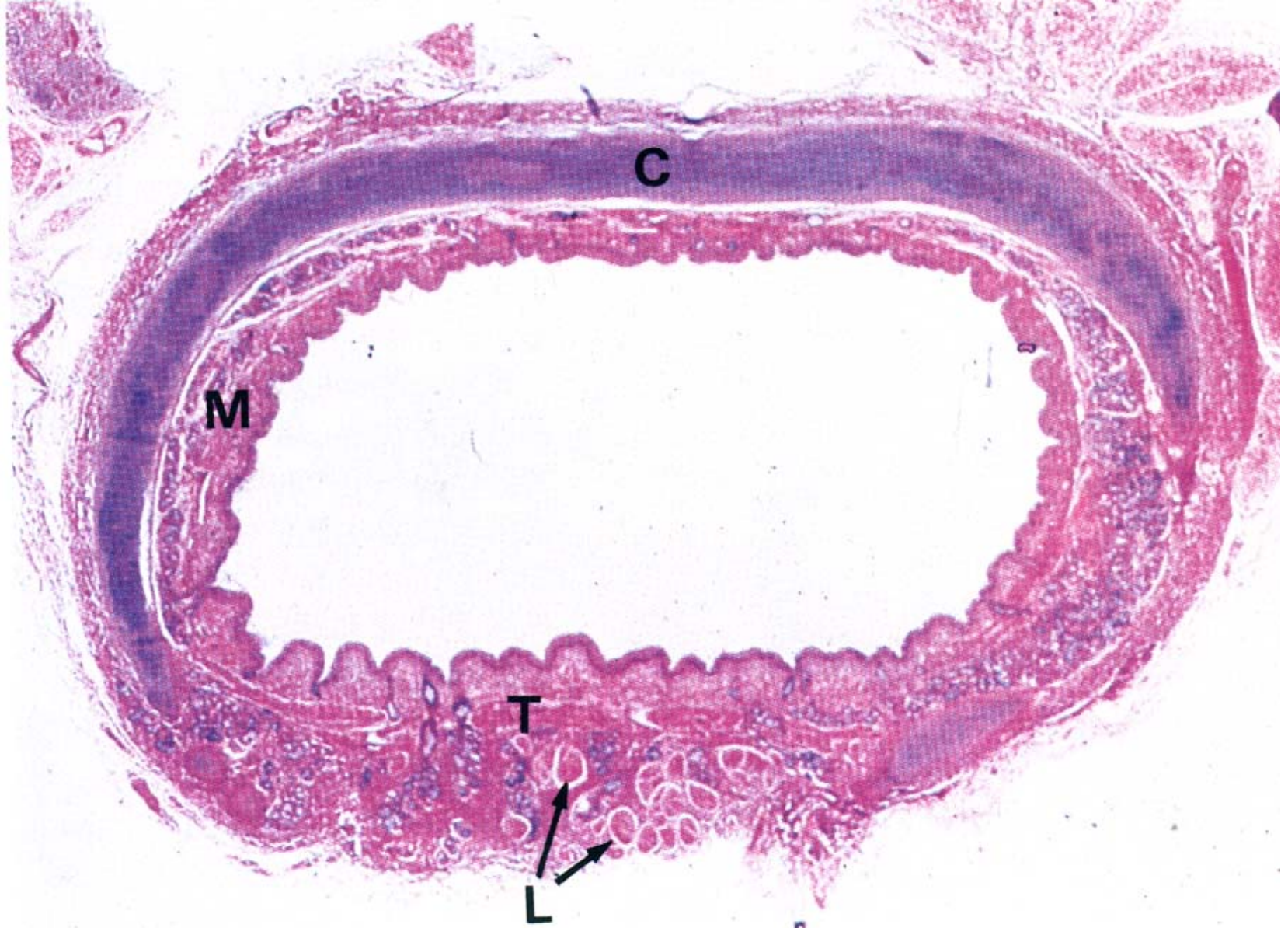

trachea



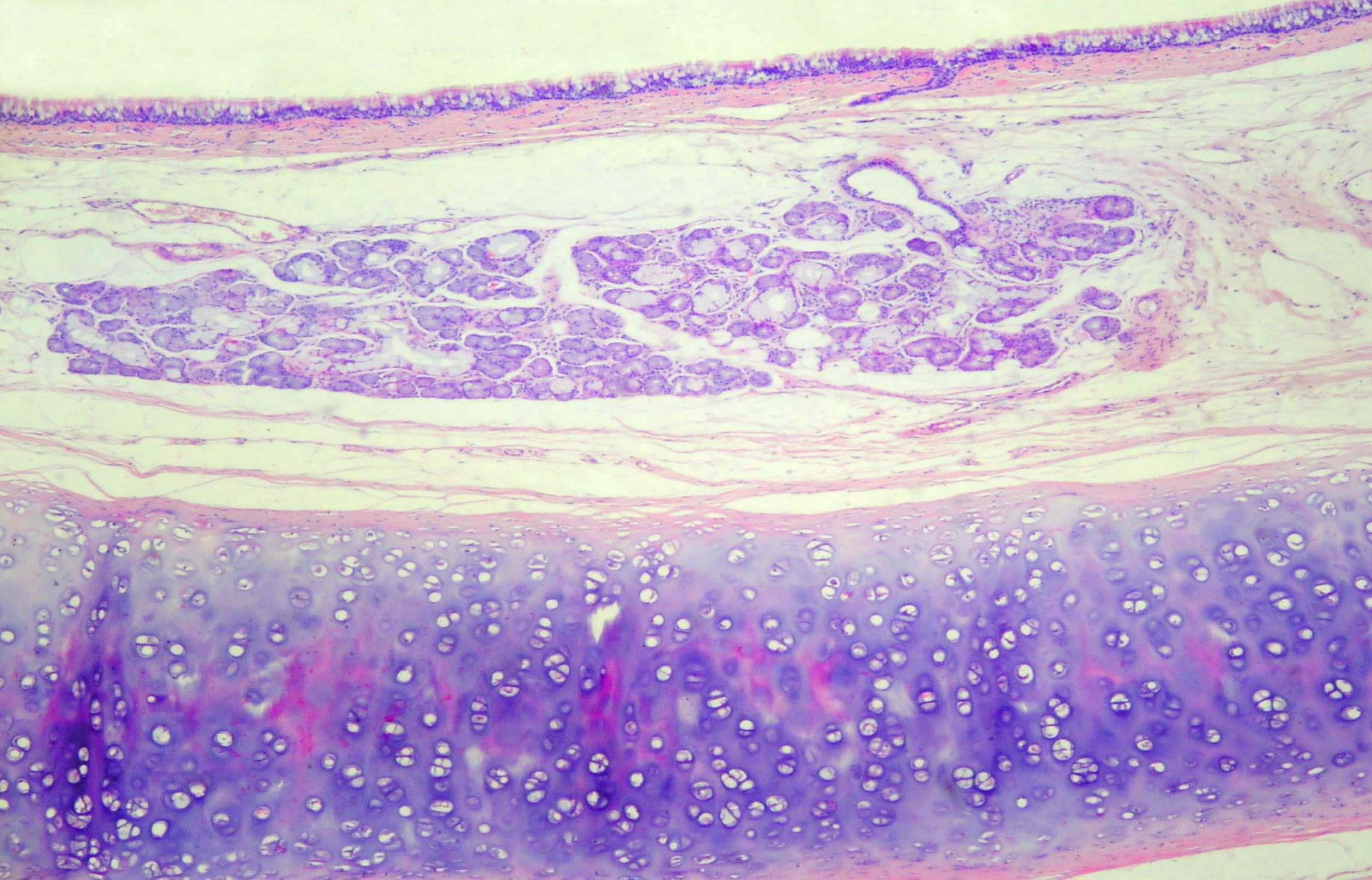

trachea



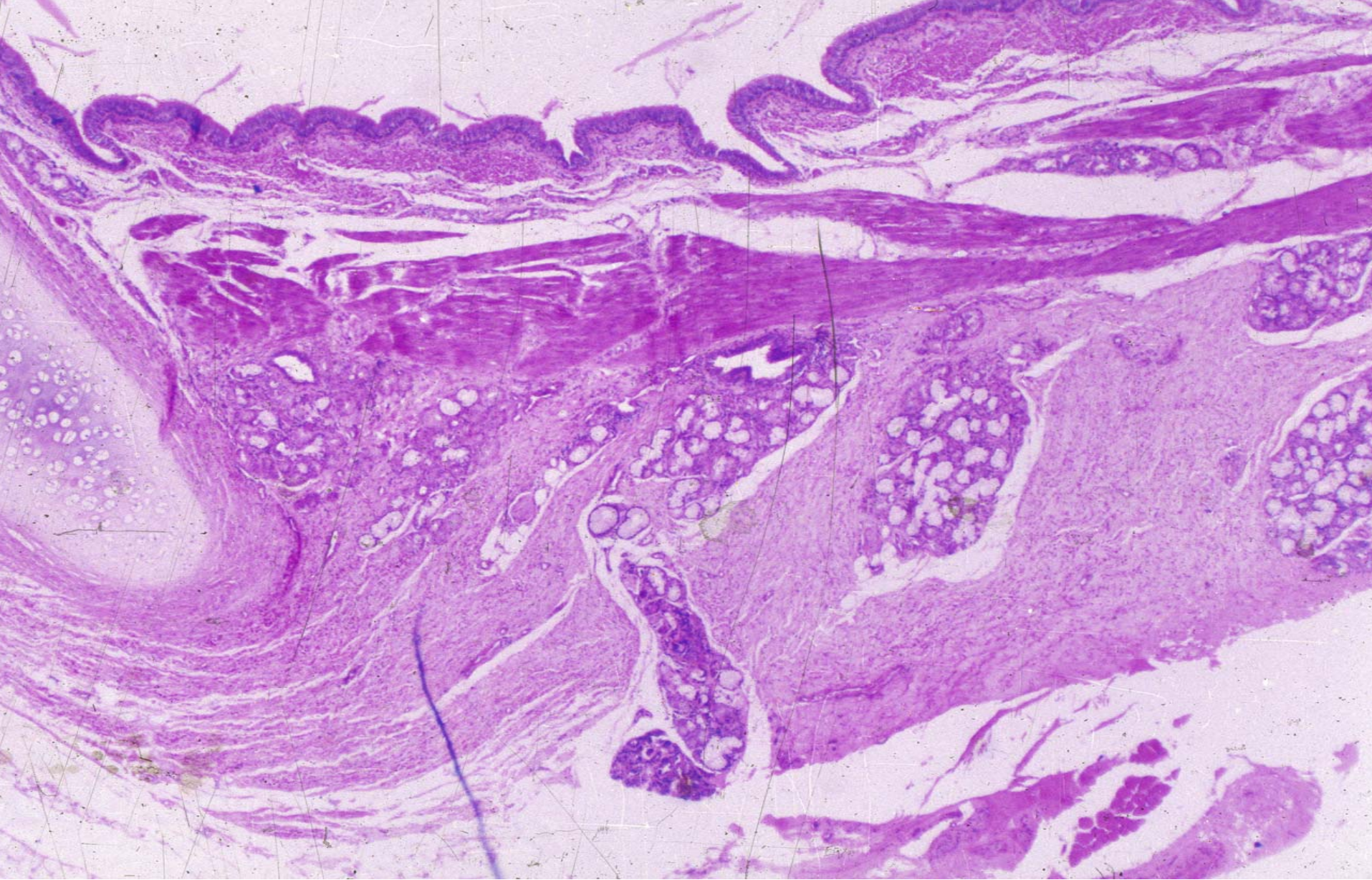

trachea



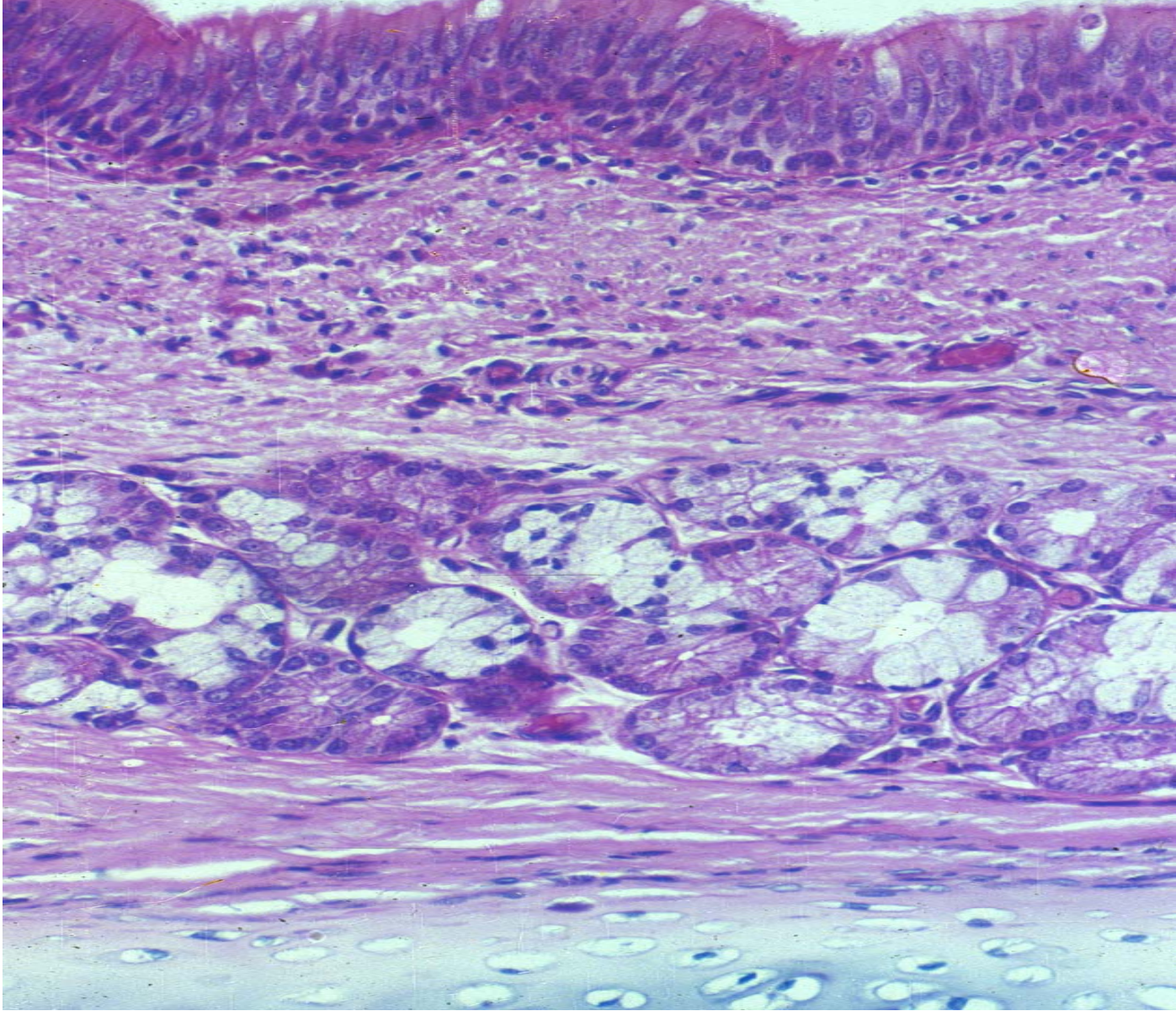

trachea



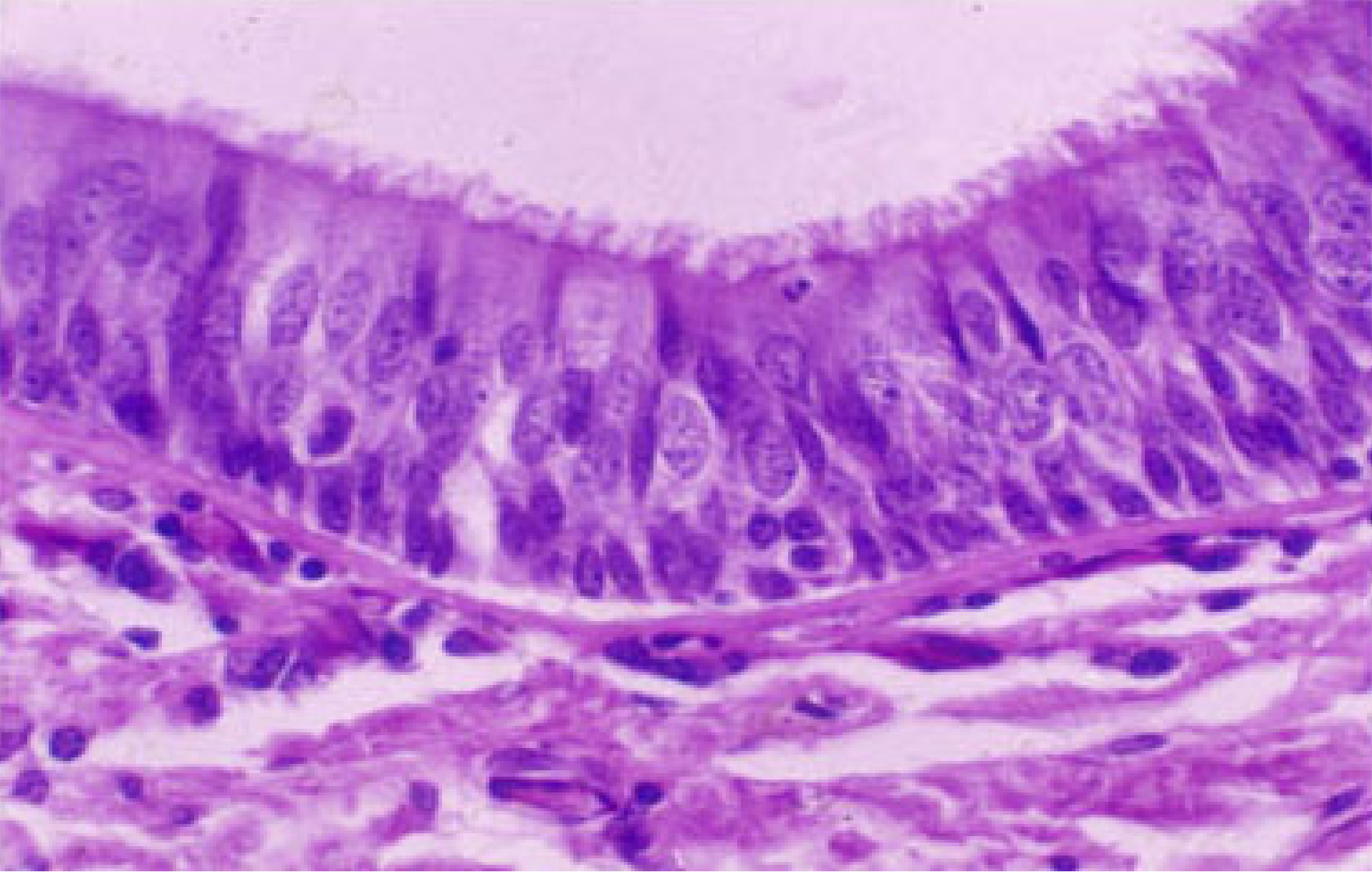

Pseudostriated ciliated columnar epithelium



Surface of trachea



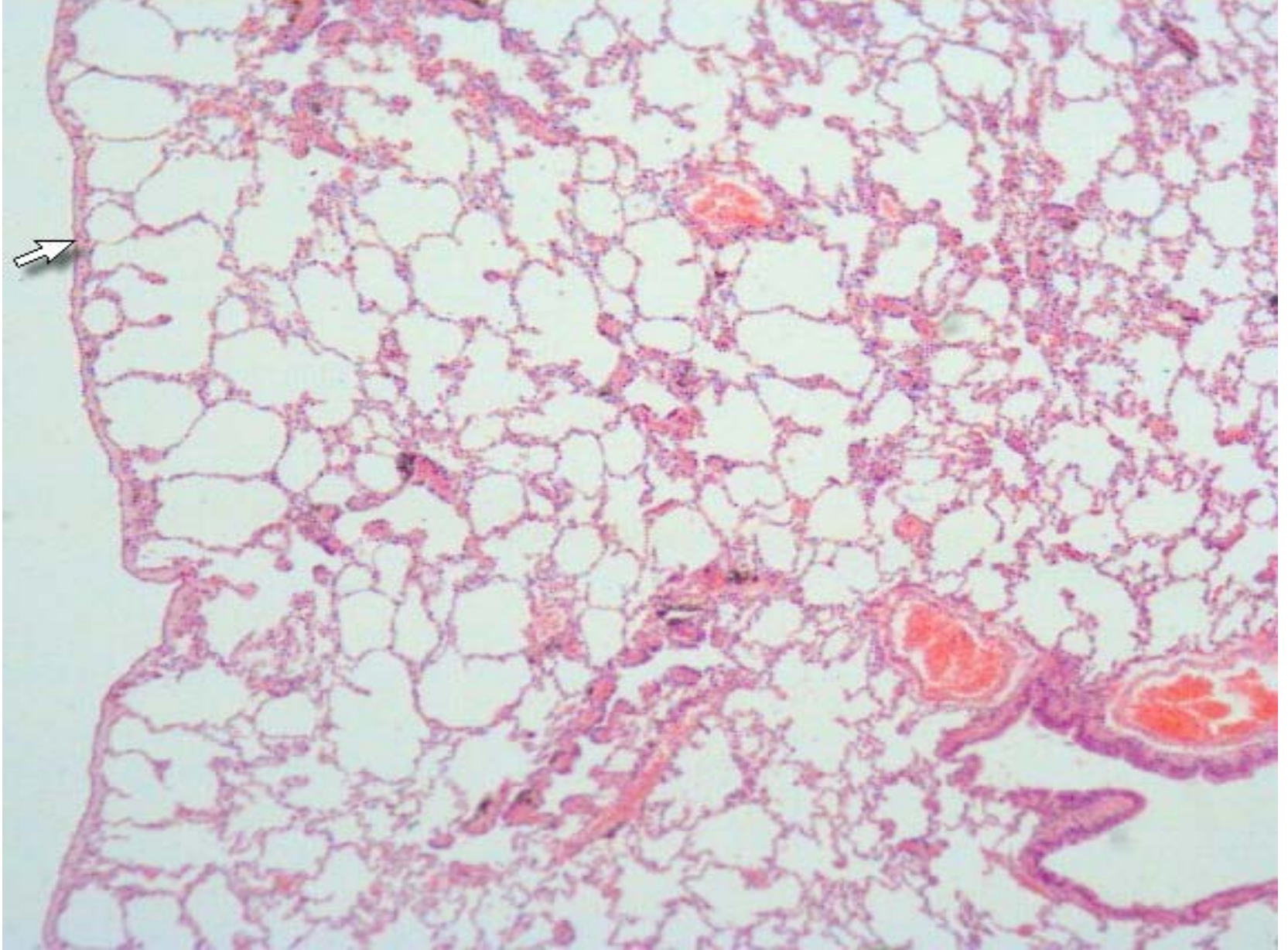

lung



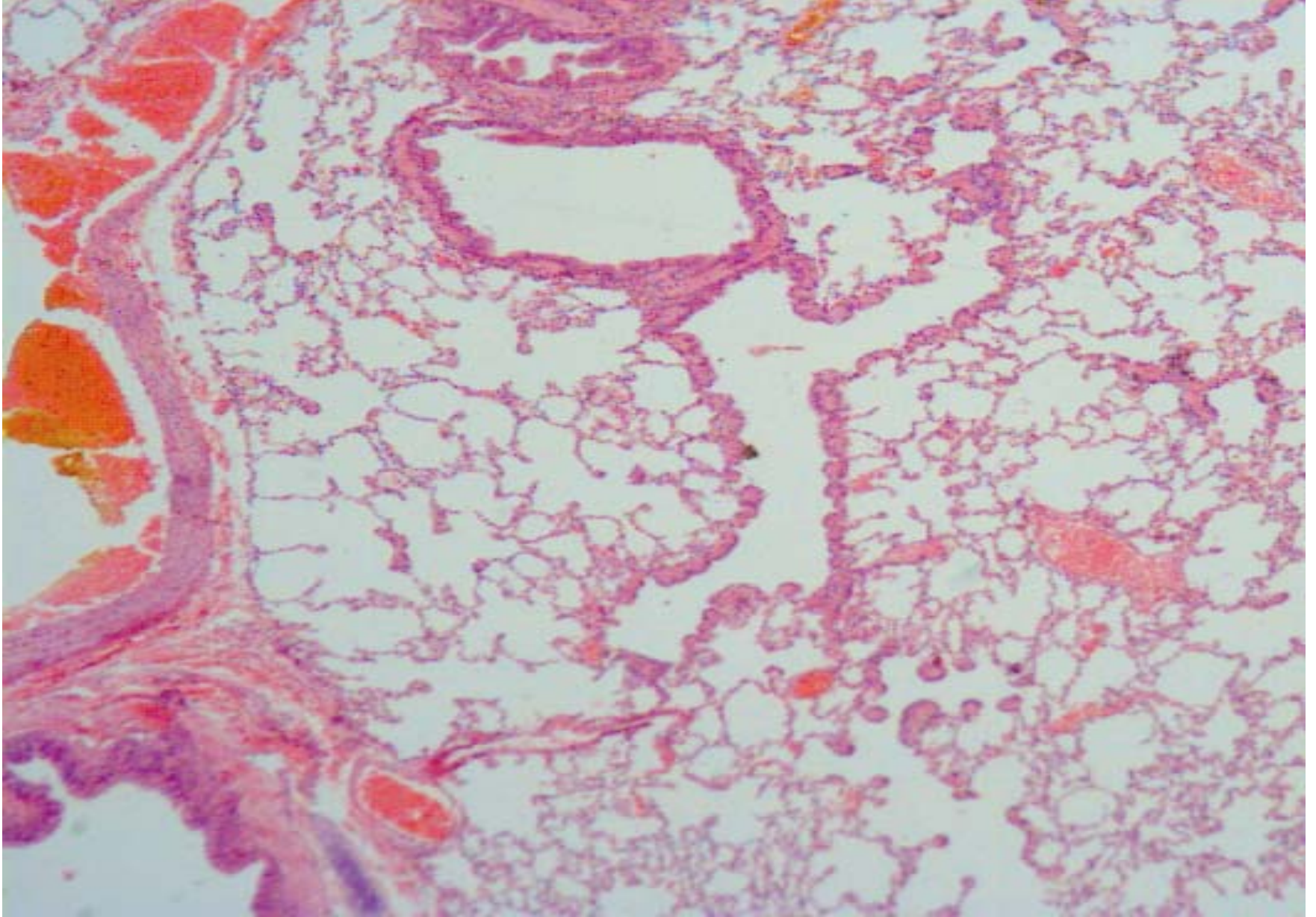

Small bronchi, bronchiole, terminal bronchiole



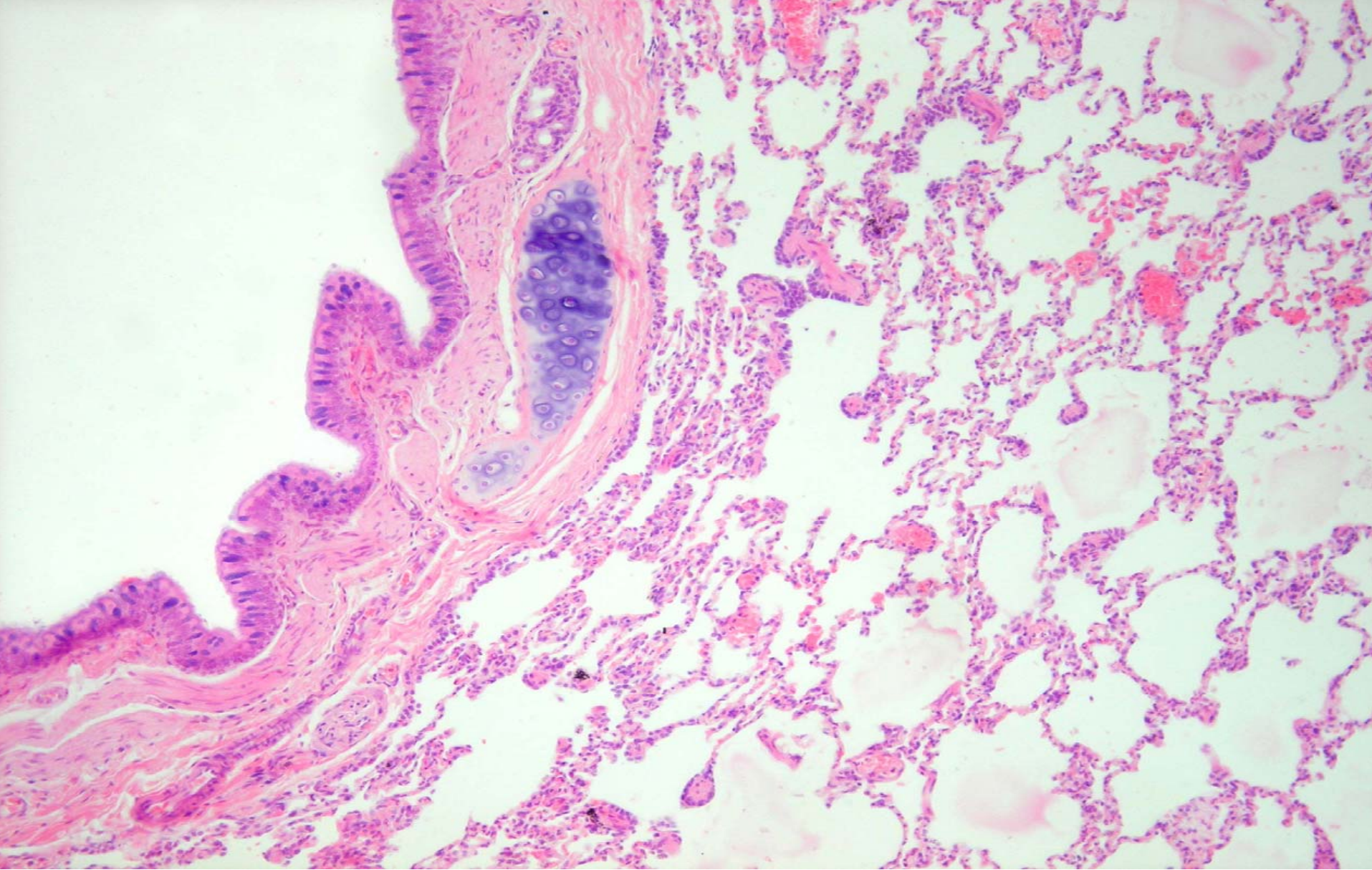

Small bronchi



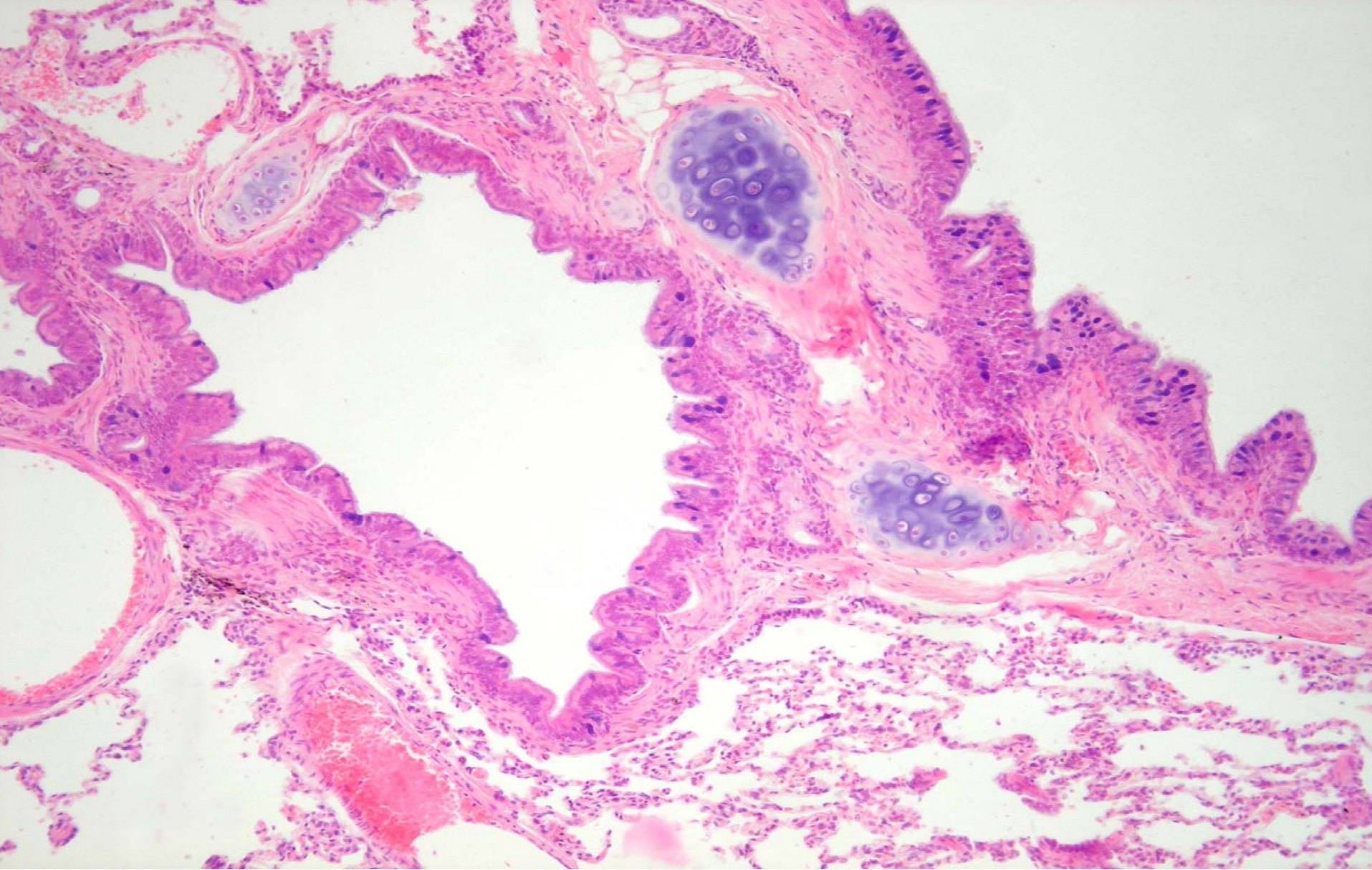

bronchiole



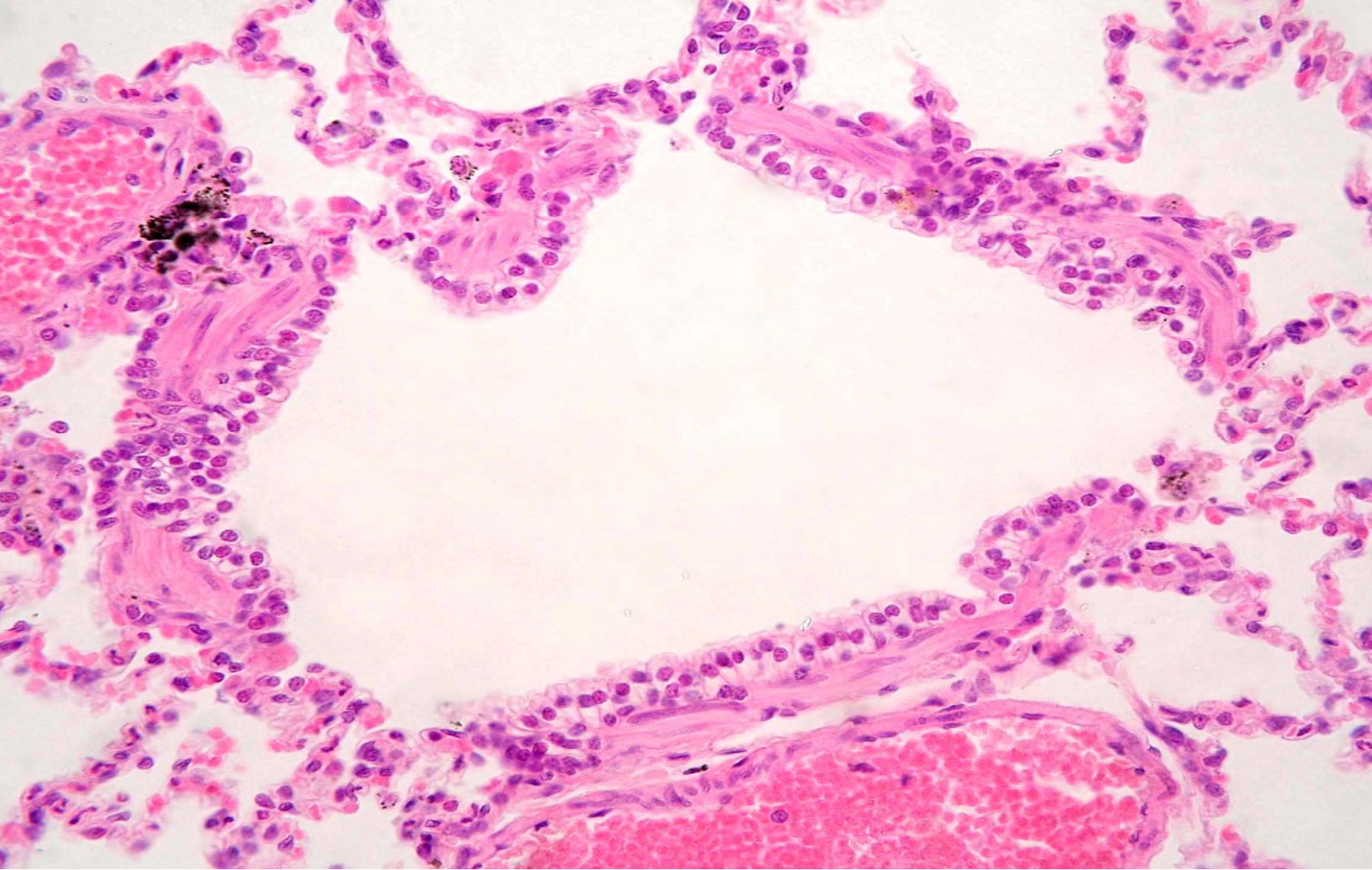

terminal bronchiole

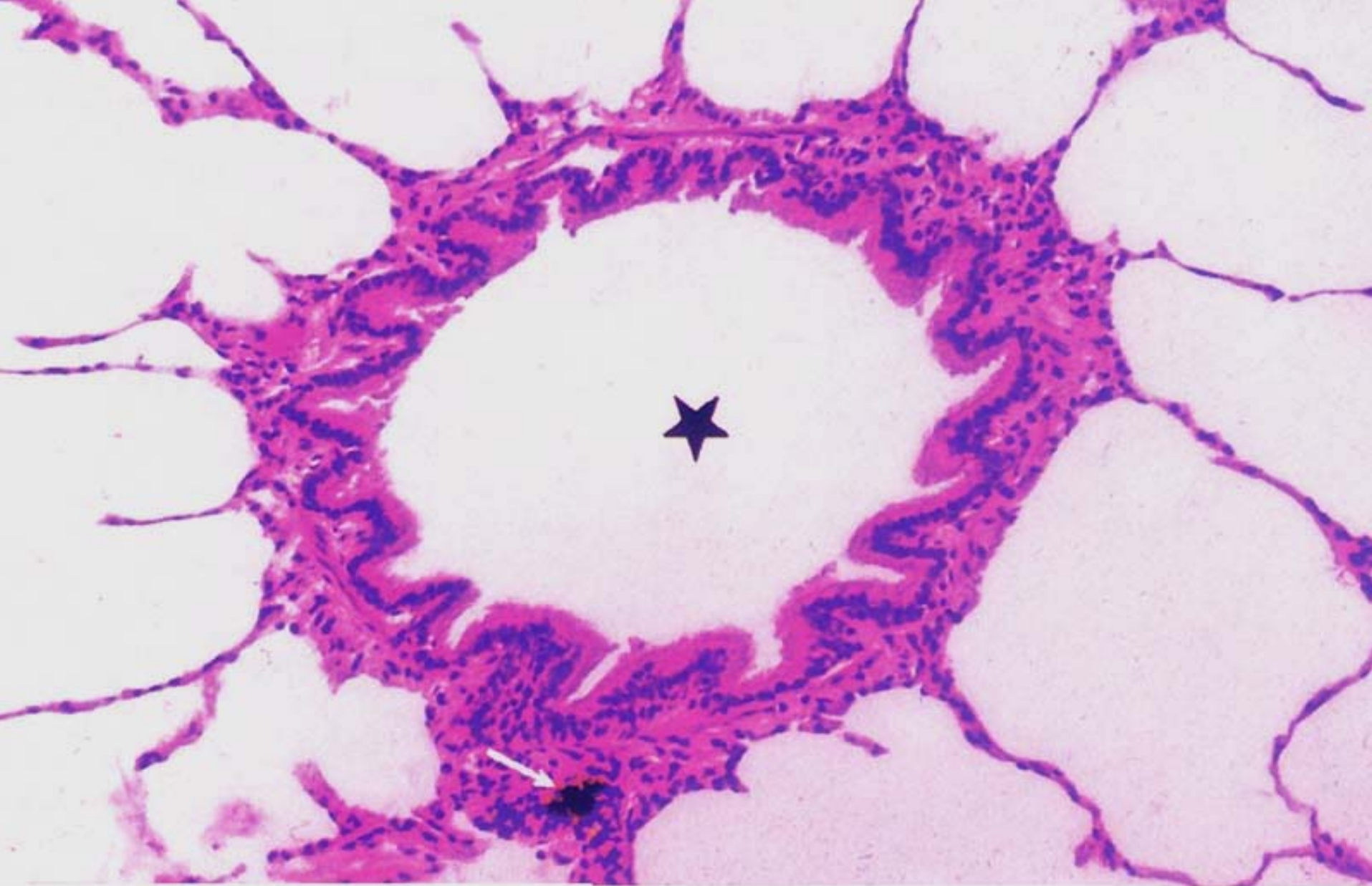

terminal bronchiole



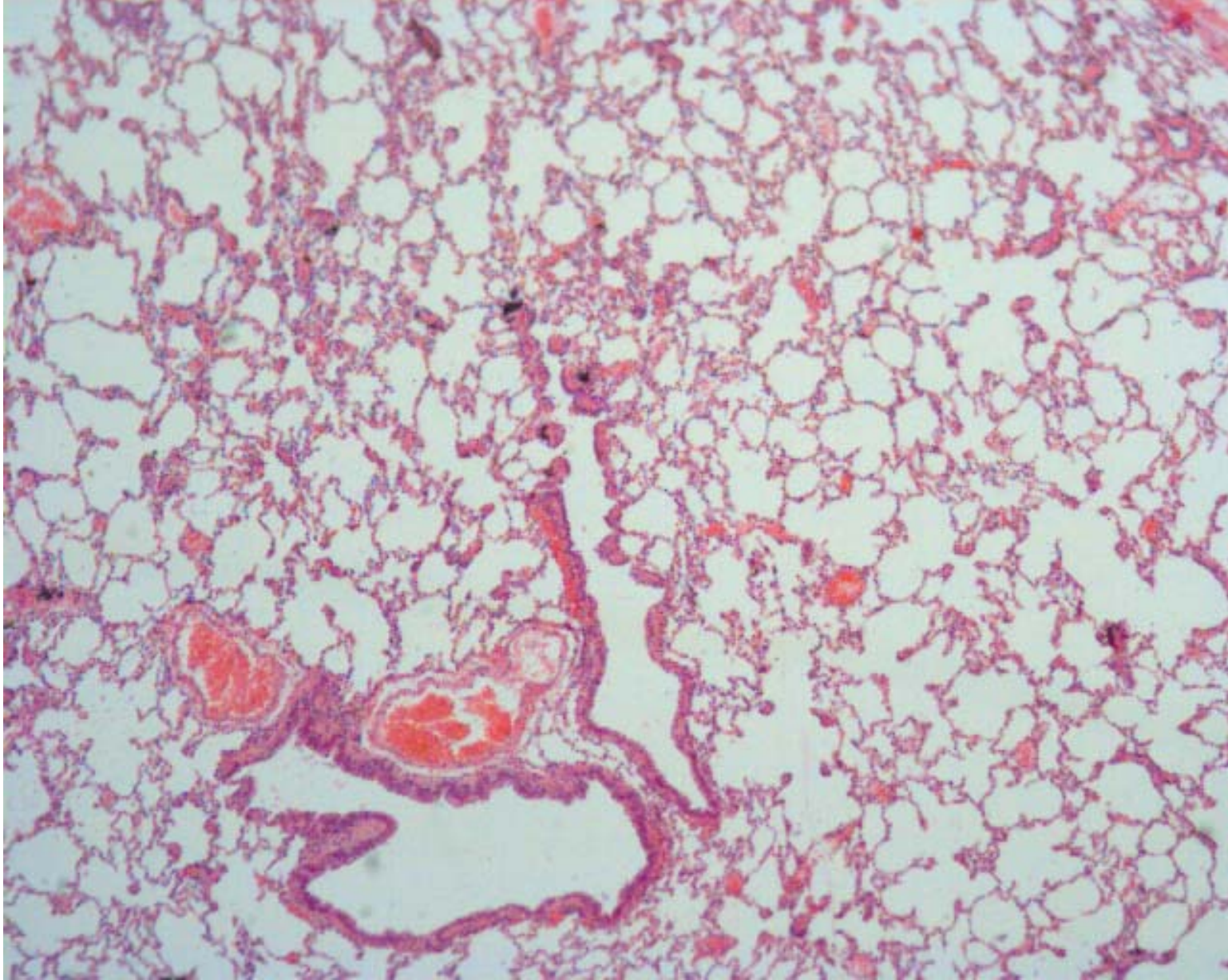

terminal bronchiole and respiratory bronchiole



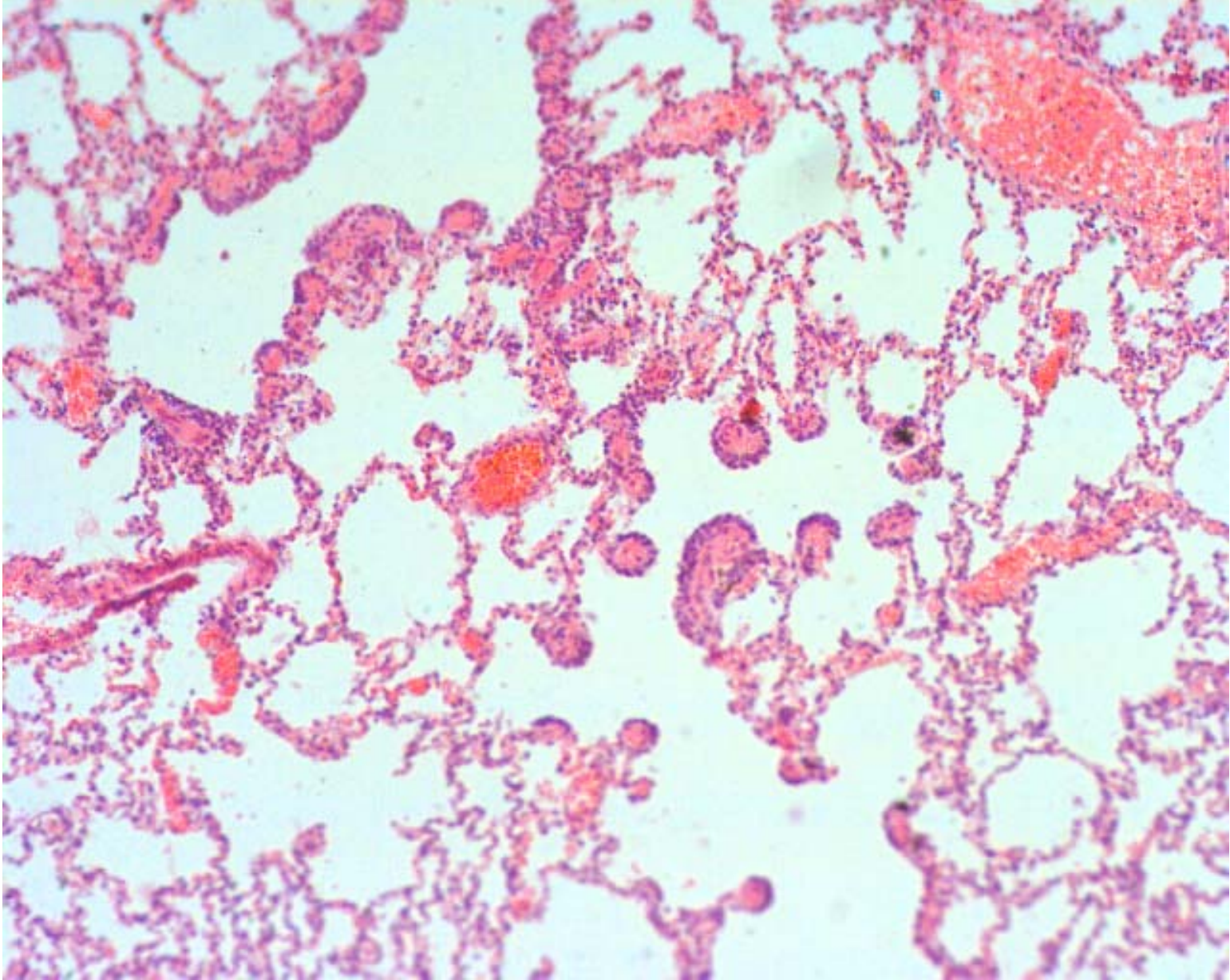

respiratory bronchiole, alveolar duct and alveolar sac



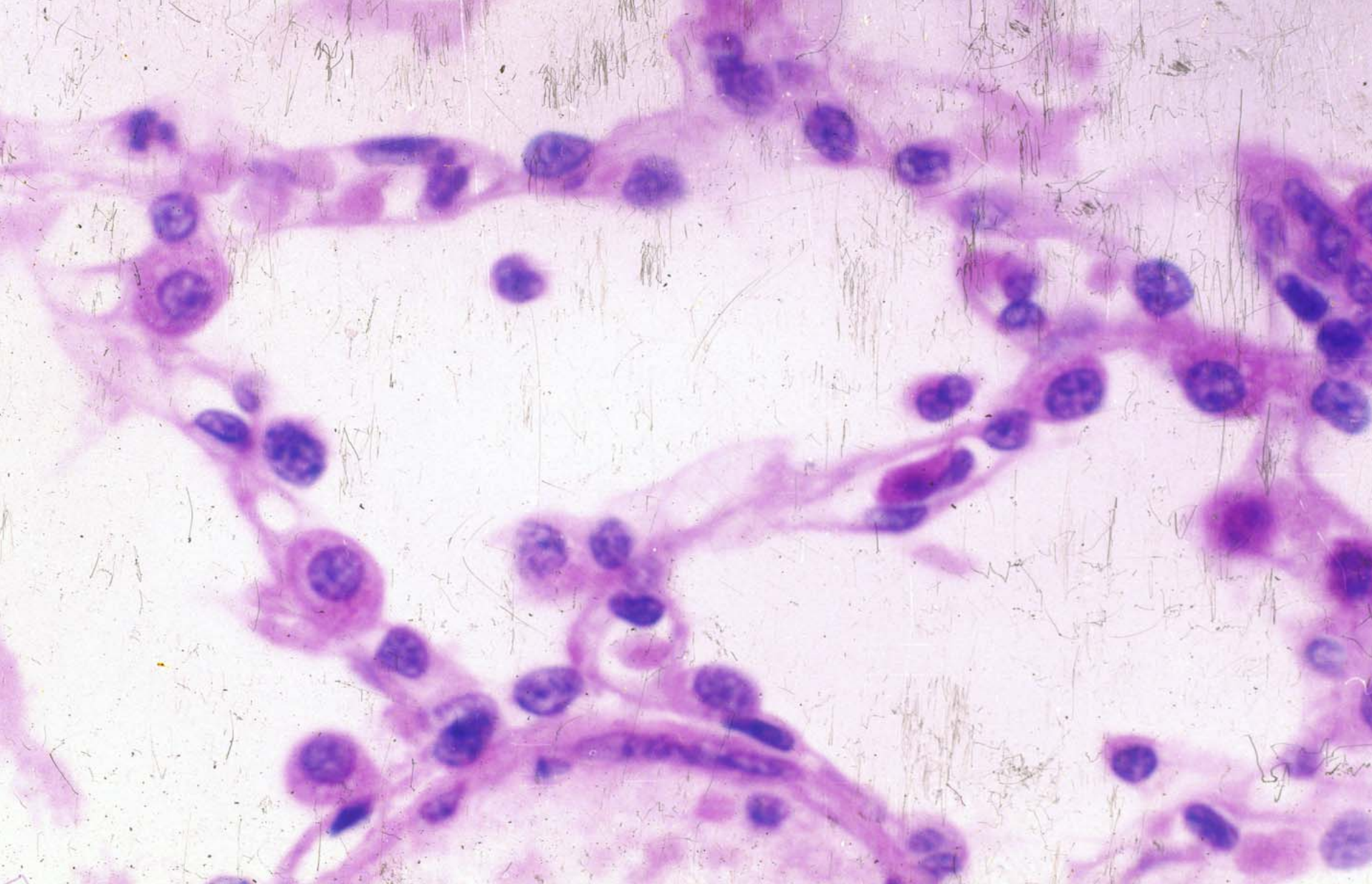

Pulmonary alveoli



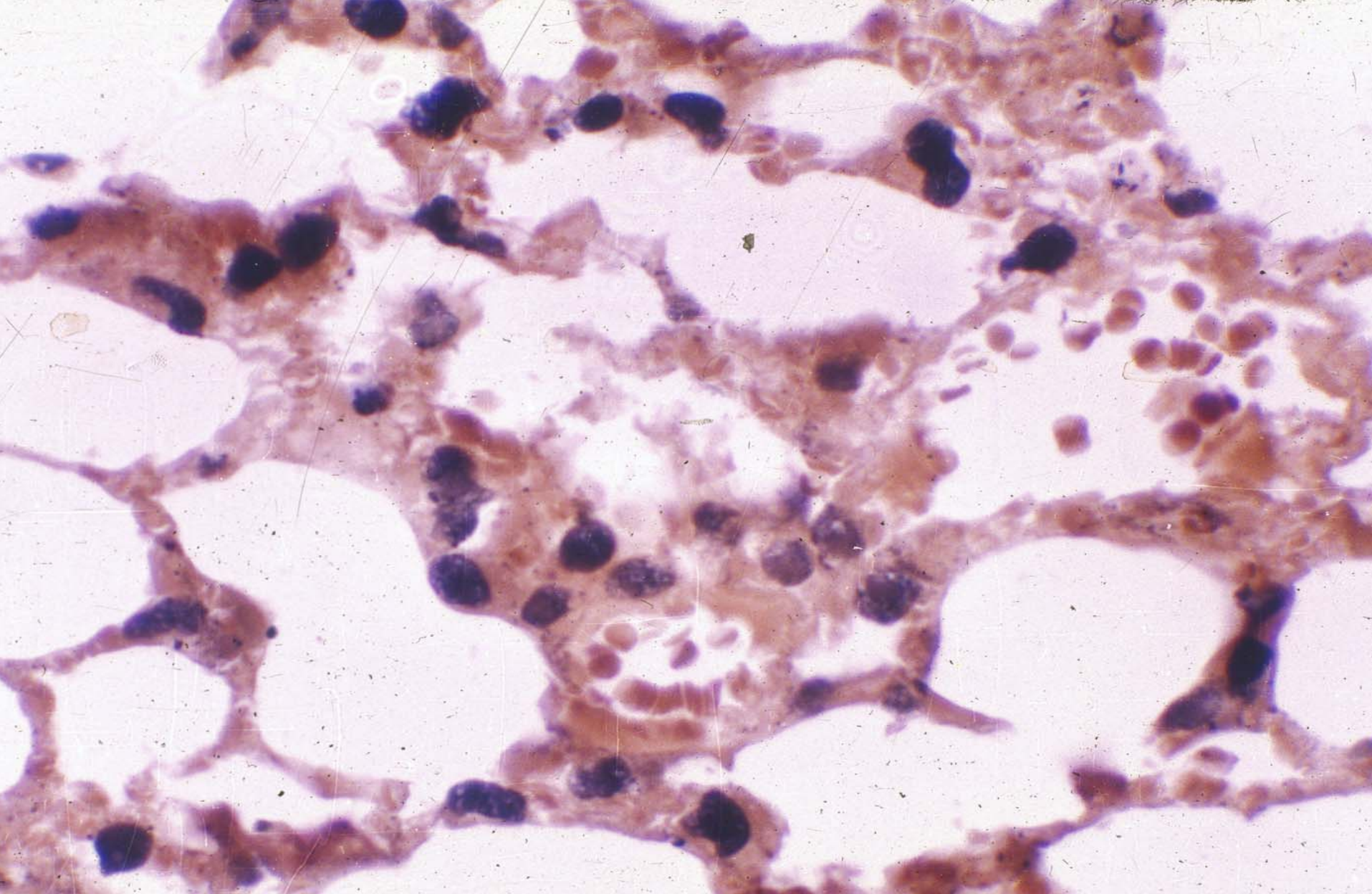

Type II alveolar cell



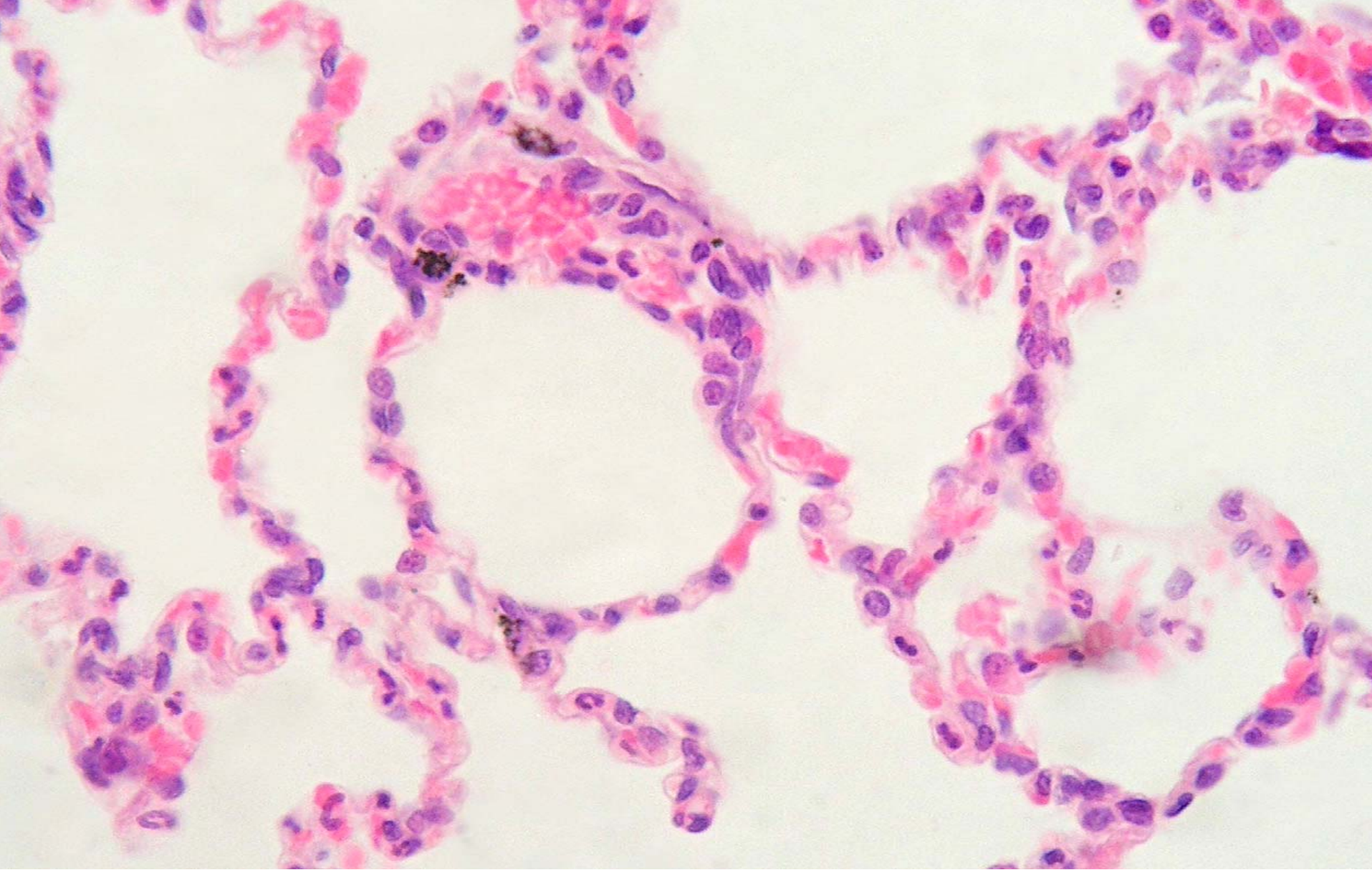

Dust cell



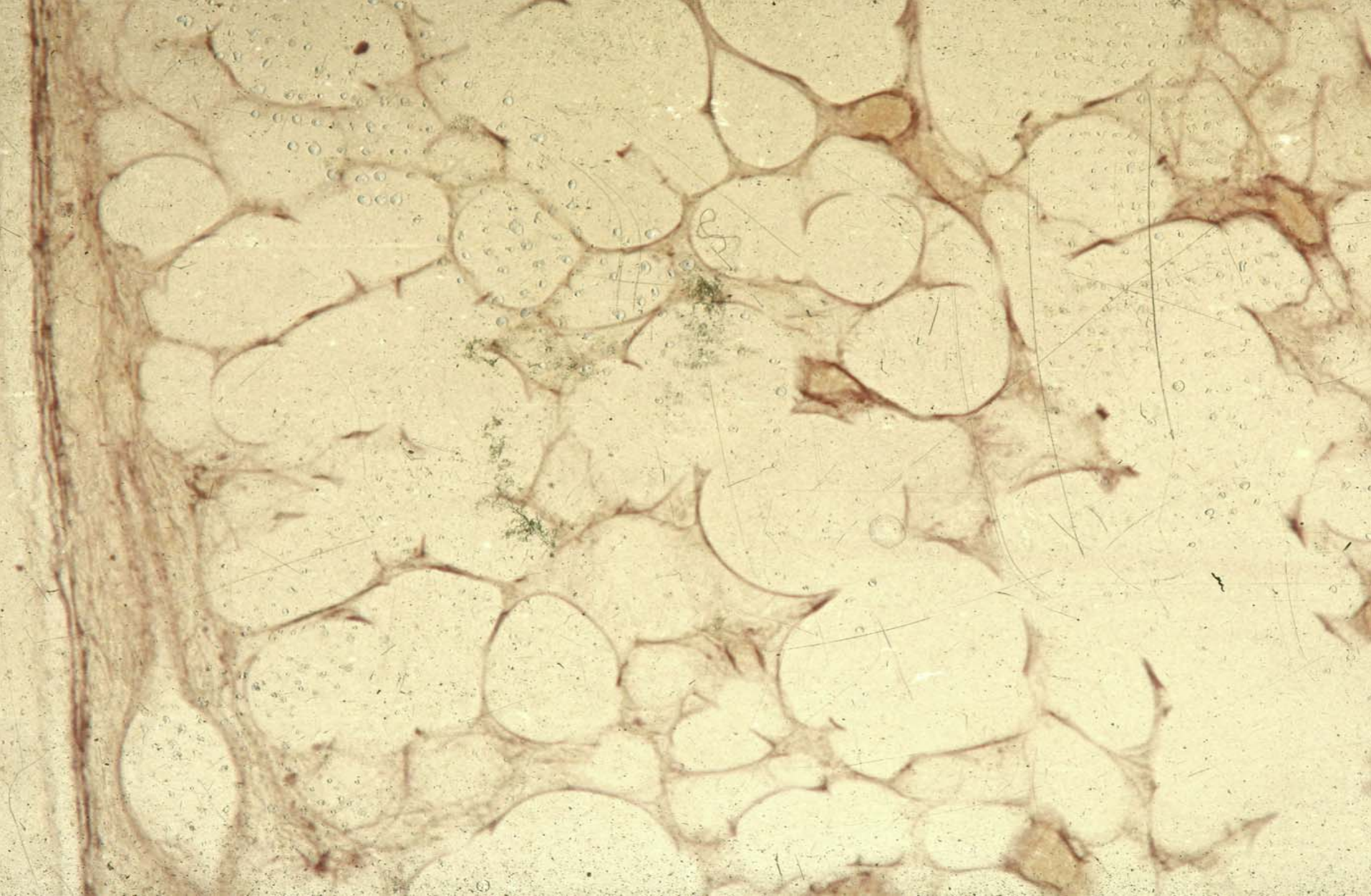

Elastic fiber



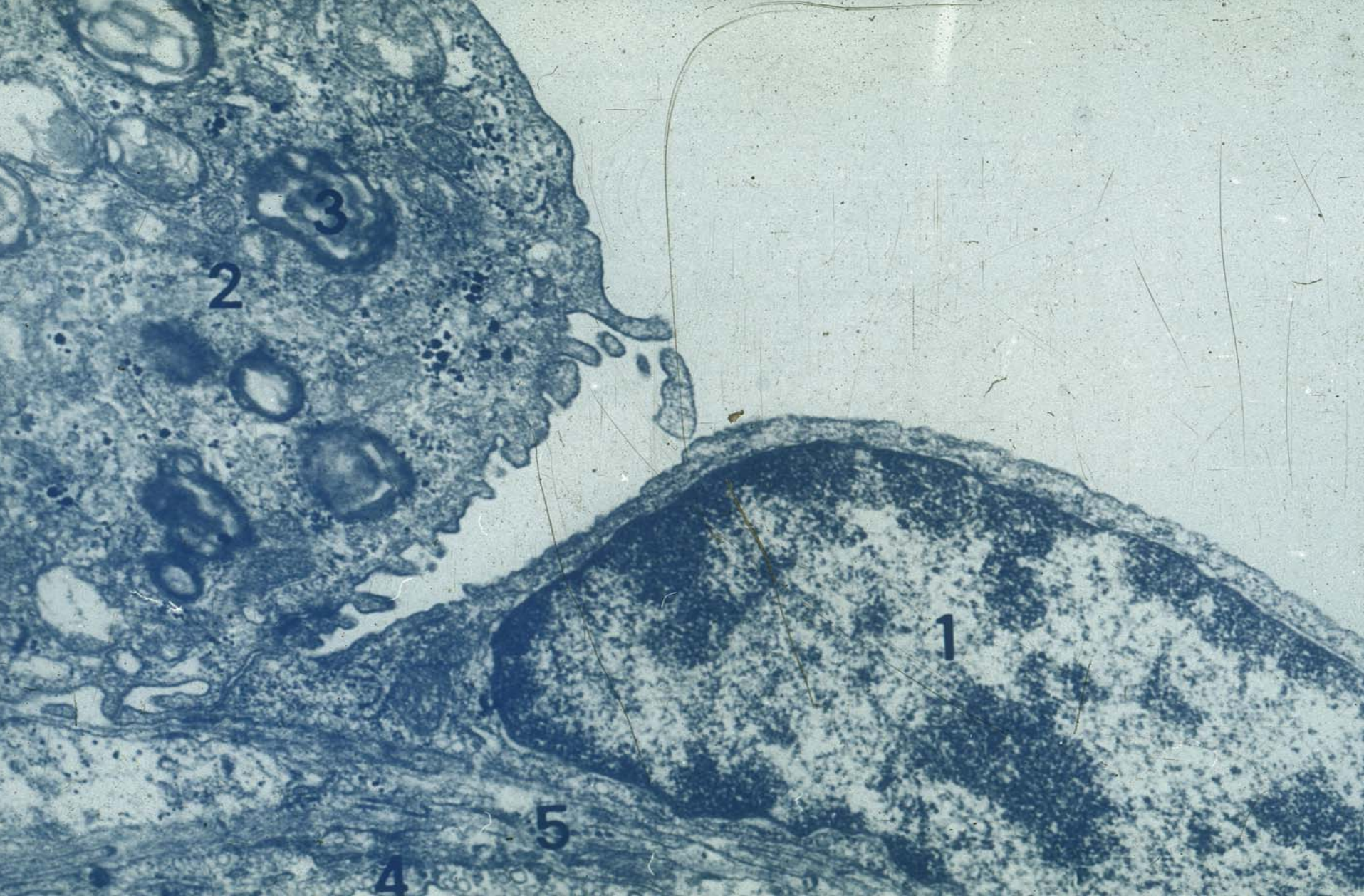

Blood-air barrier



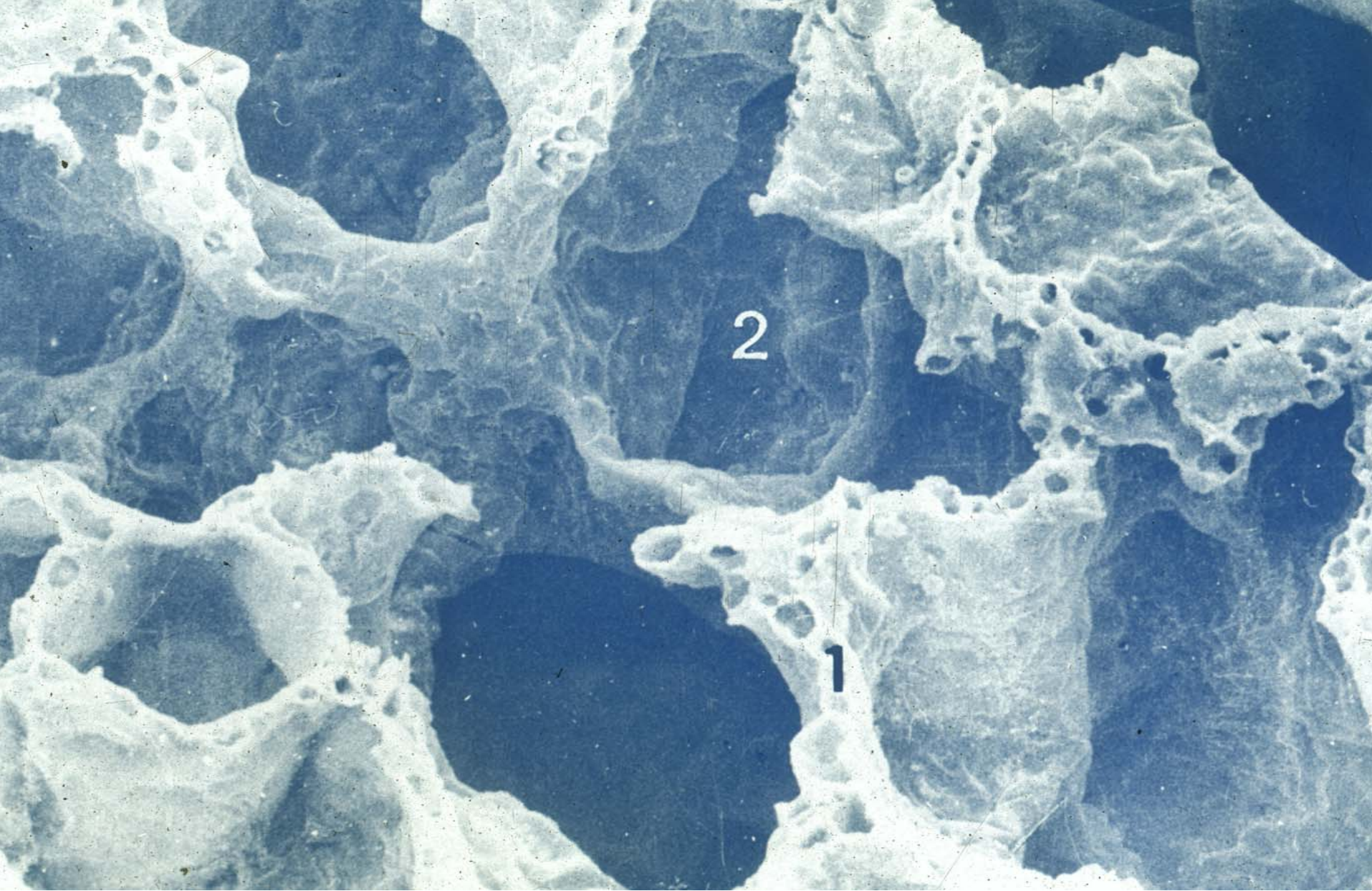

SEM of alveoli



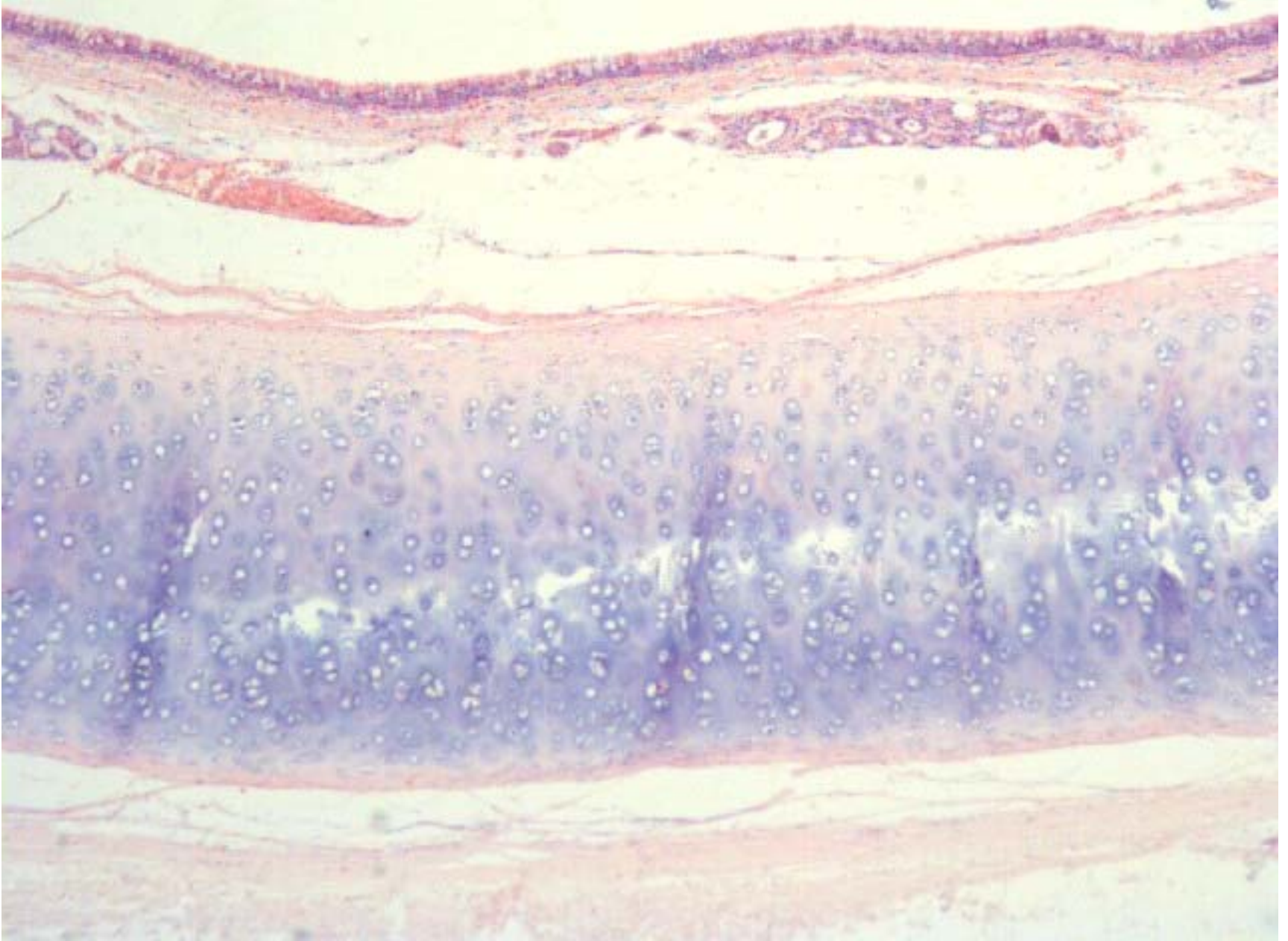

trachea

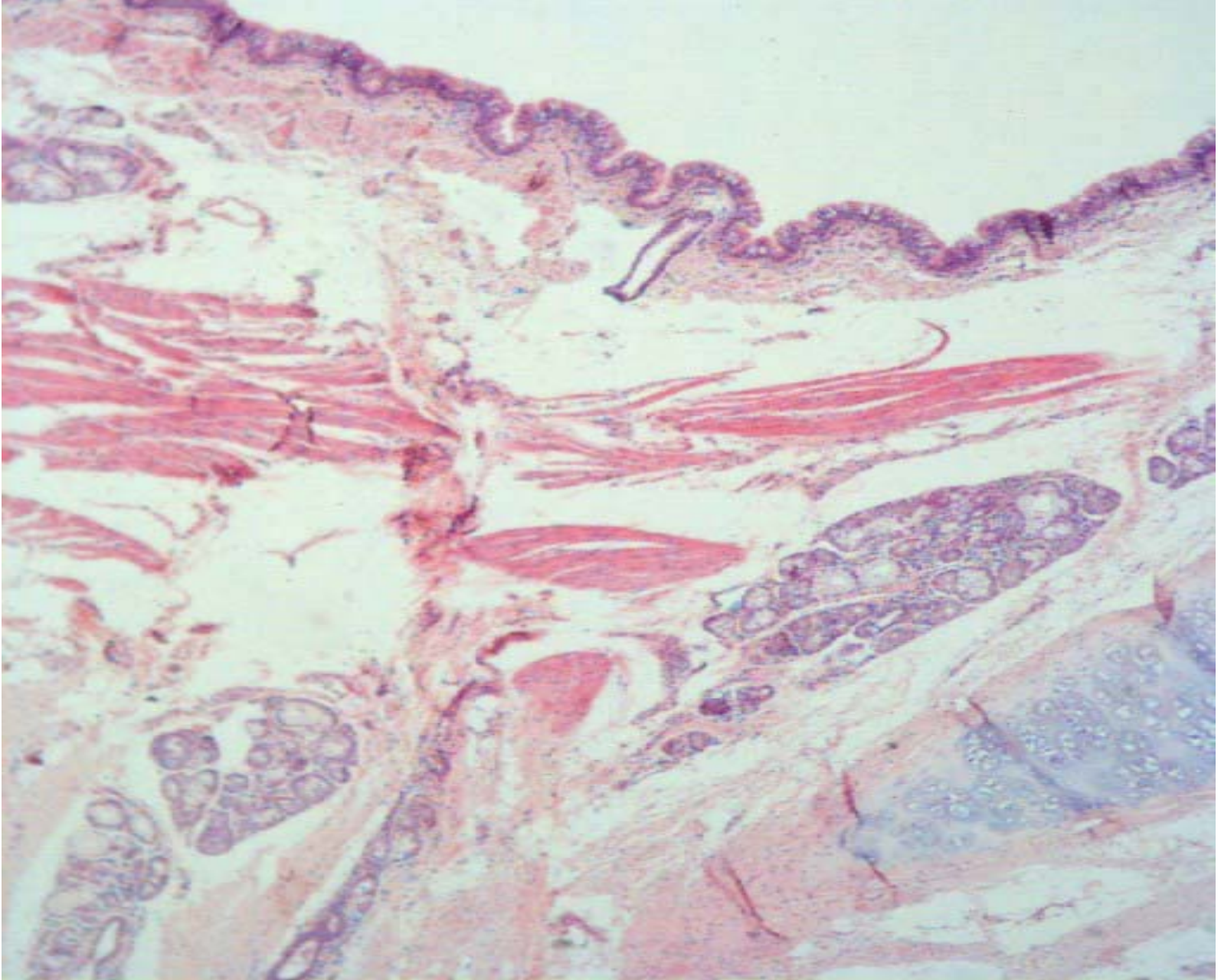

trachea



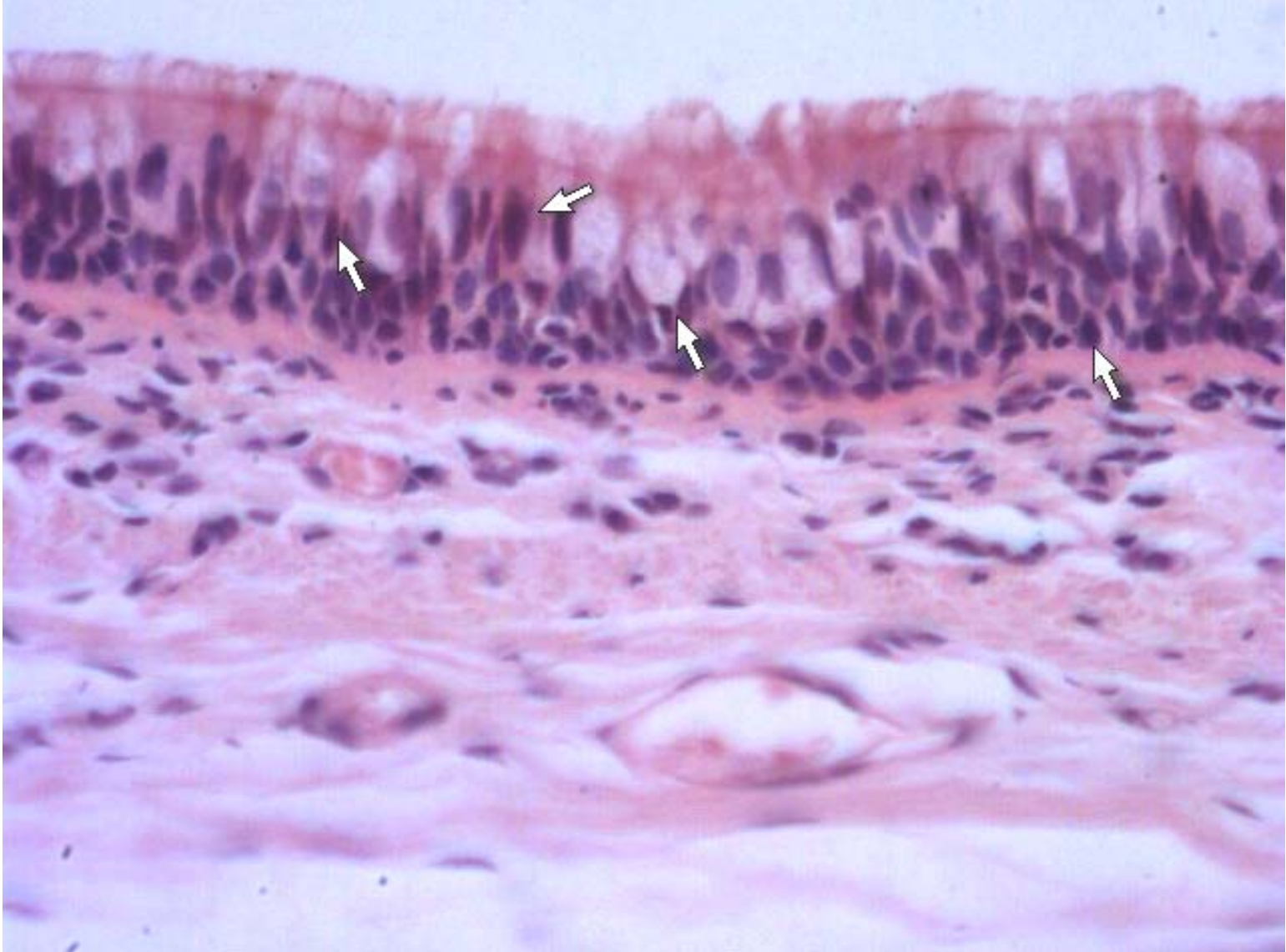

Pseudostriated ciliated columnar epithelium

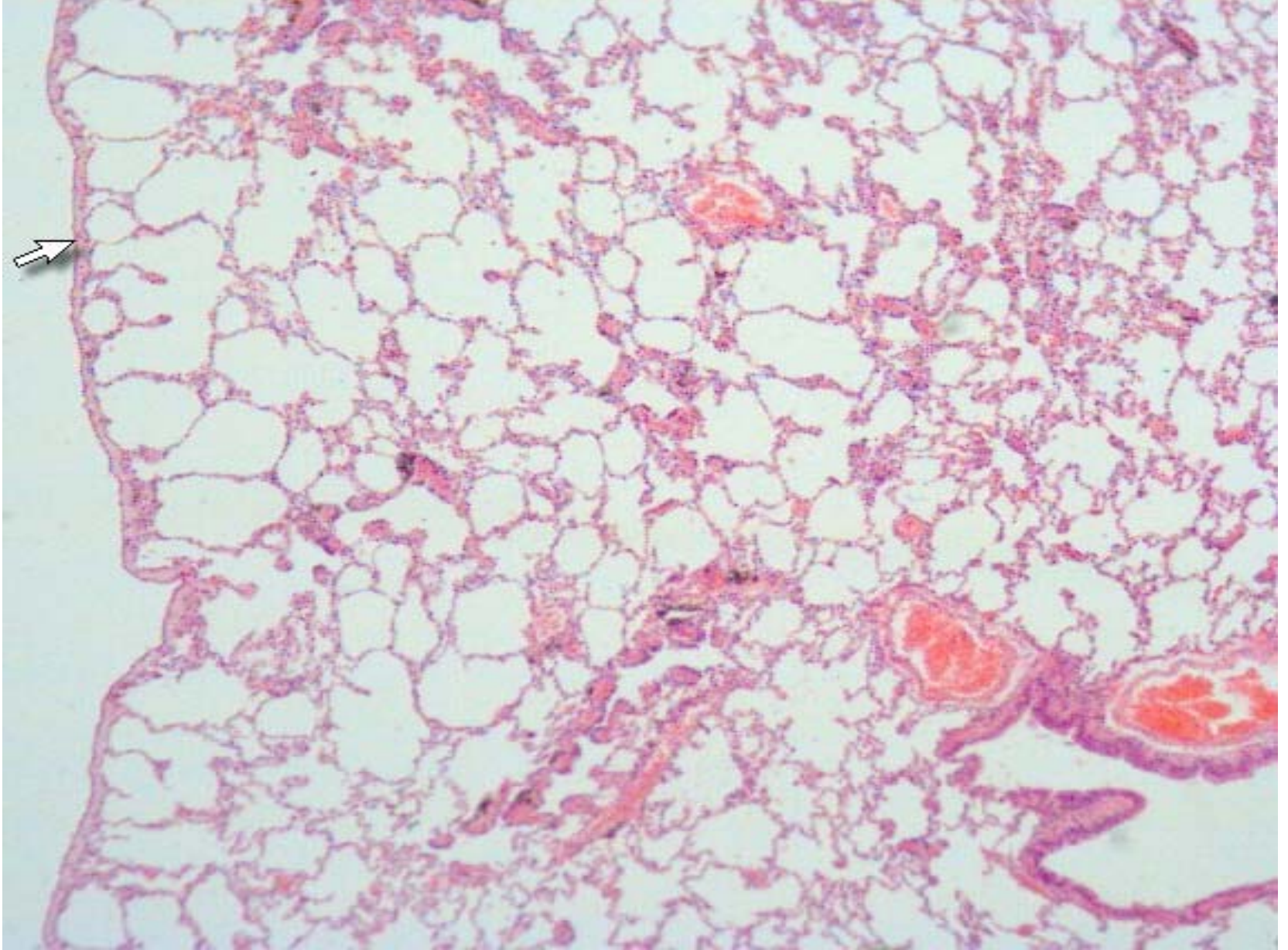

lung



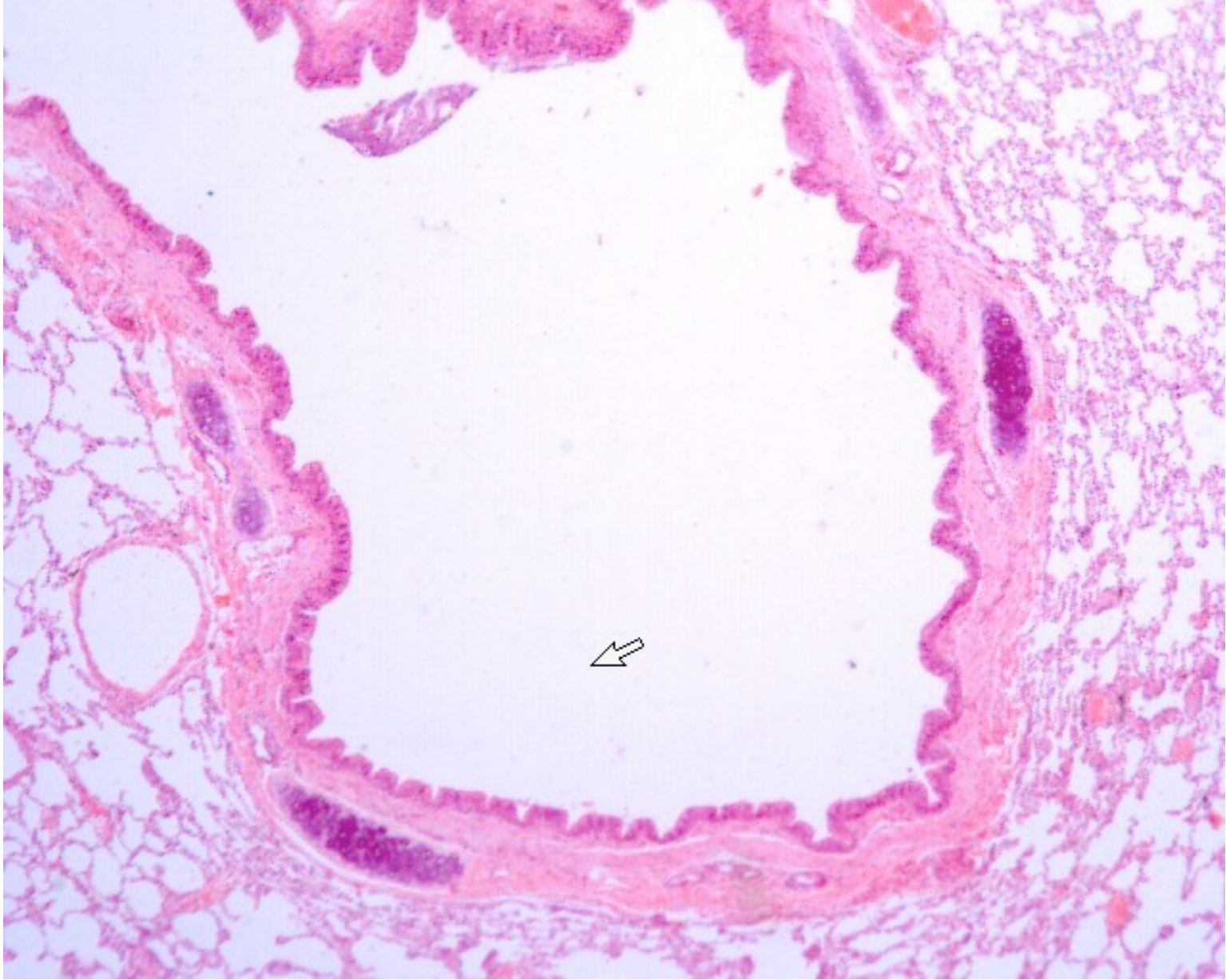

Small bronchi

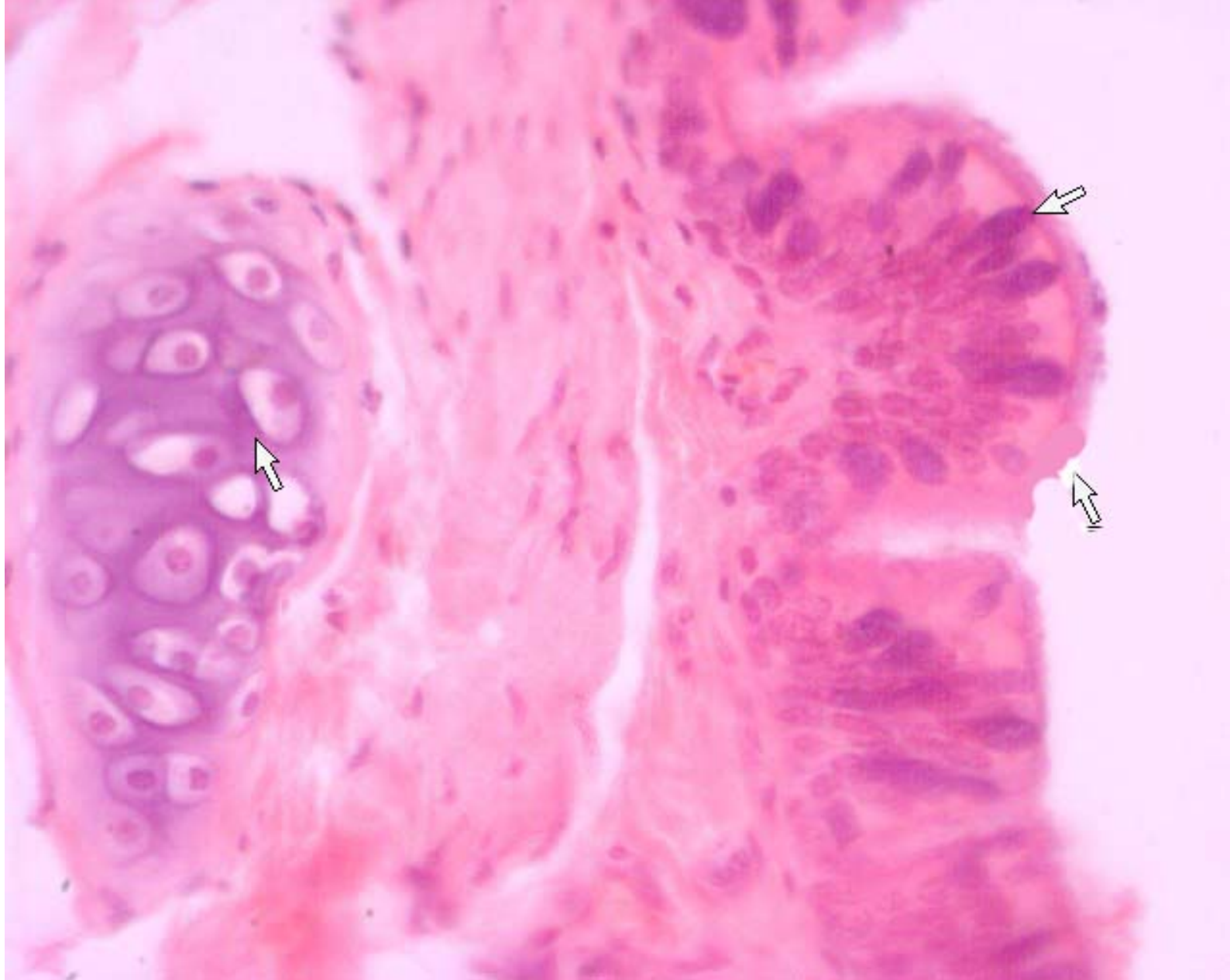

Small bronchi



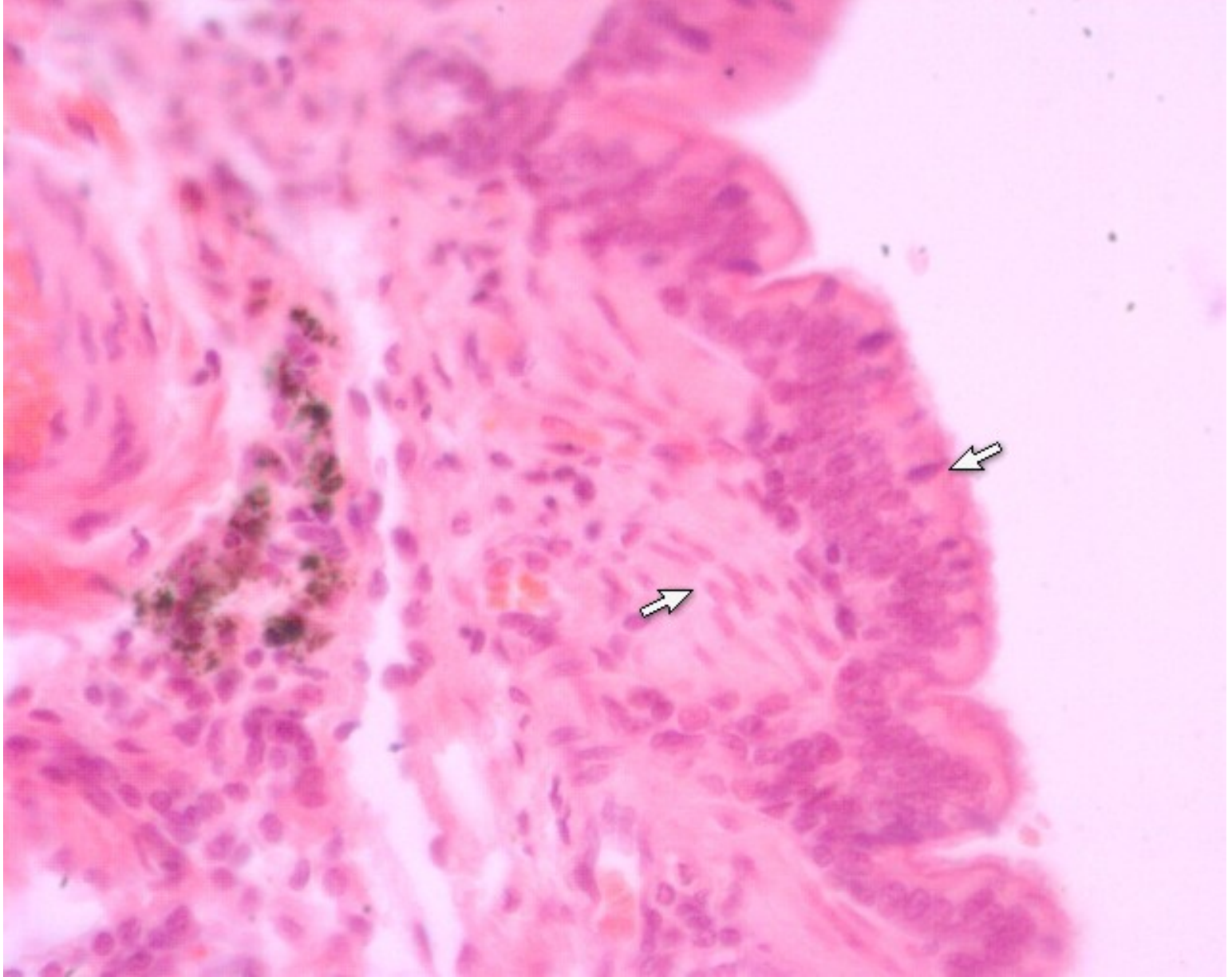

Small bronchi

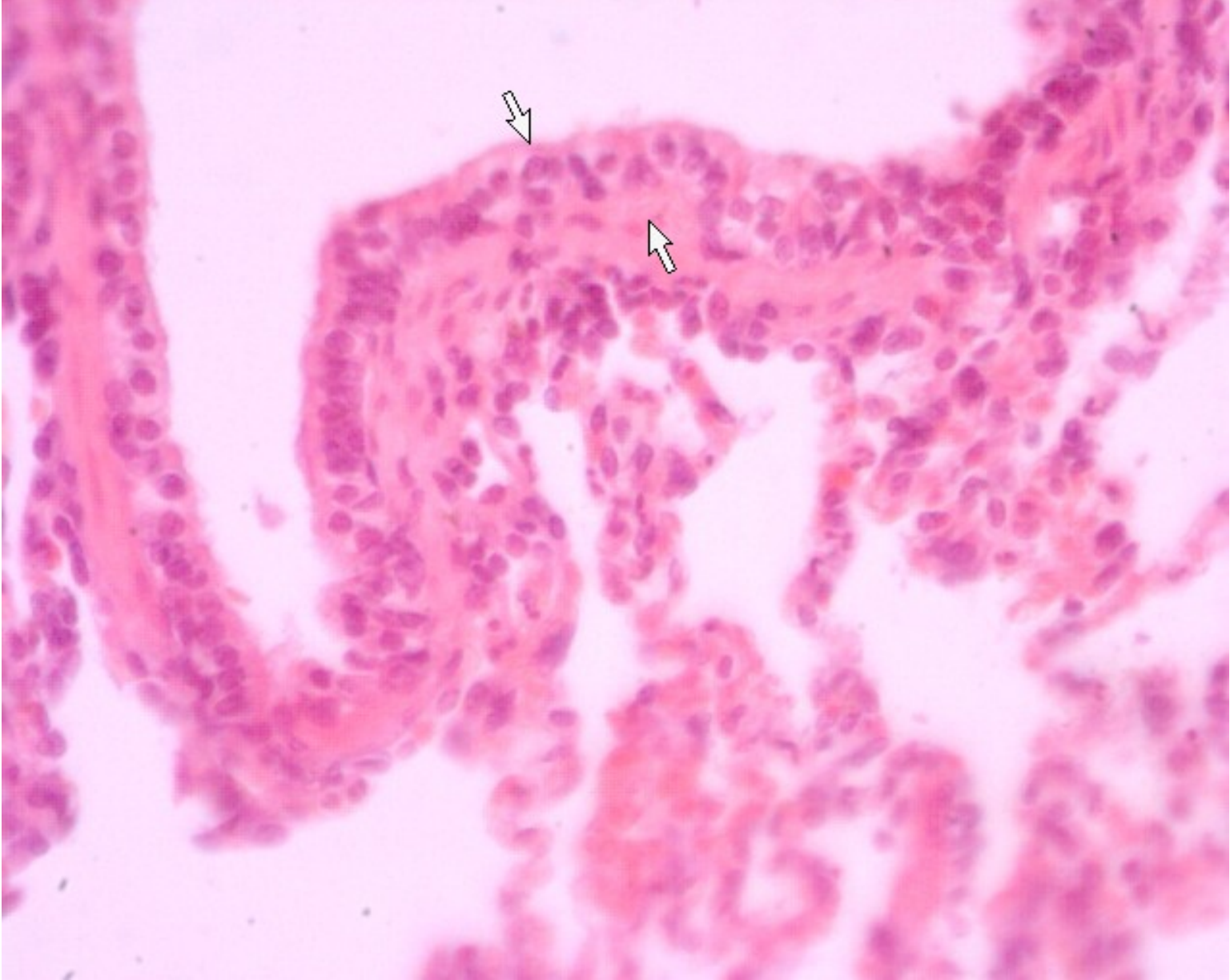

Terminal bronchiole



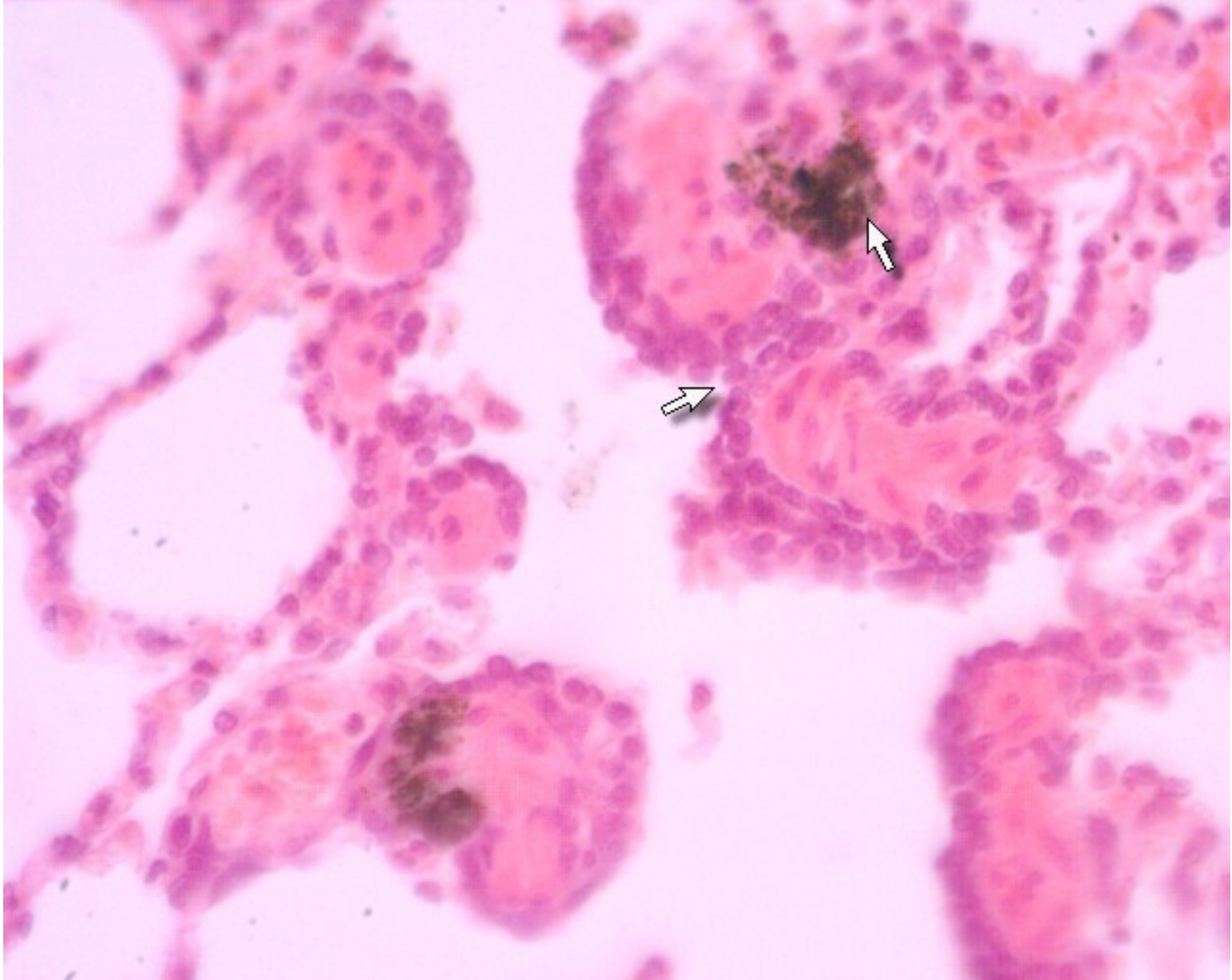

Alveolar duct and dust cell



Alveolar sac